



RAK CENTRAL SQUARE

A NEW OFFICE
DISTRICT FOR
RAS AL KHAIMAH





THIS MENU WILL BE HIDDEN
UNTIL YOU SELECT THE
BURGER MENU

OVERVIEW

RAK CENTRAL SQUARE

THE SPACES

LOCATION

TEAM

NOW IS THE TIME. THIS IS THE PLACE.

Be part of the Emirate's rapid rise
as a world-class business destination.

RAK Central Square introduces the first Grade A
offices to the vibrant heart of Ras Al Khaimah.
From a landmark headquarters building to private
offices, the district is designed for ambition at
every stage and scale.

Coming 2027 | Pre-let now



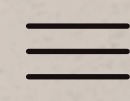

A NEW BENCHMARK FOR WORK AND LIFE



5 NEW PREMIUM OFFICE BUILDINGS

A prestigious business address, designed by world-renowned architects Gensler.



82,000 SQ M OF GRADE A OFFICE SPACE

Open, adaptable floorplates and flexible solutions for every workplace need.



3,200+ SQ M OF WORLD-CLASS F&B & RETAIL

Restaurants, cafés, shops, gyms and more – right outside the office door.



GENEROUS PUBLIC REALM

Overlooking a dynamic town square for leisure and entertainment amenities, including a program of festivals.

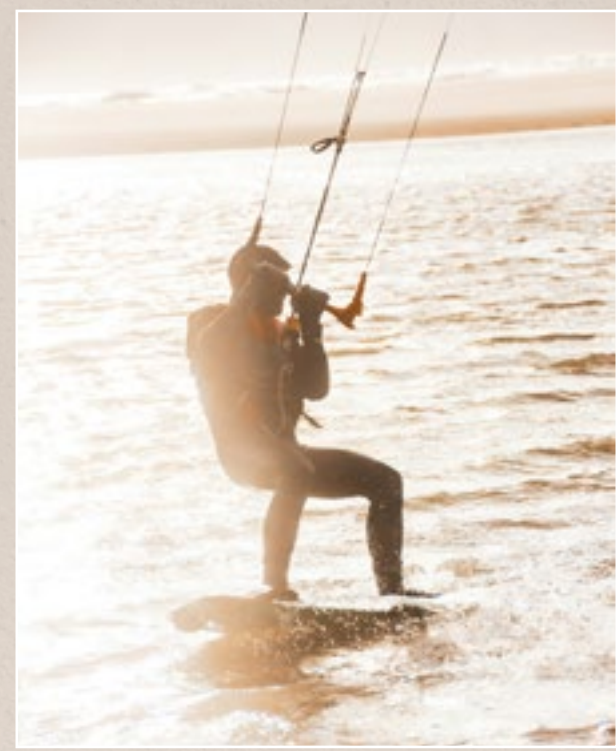

AN EXCEPTIONAL QUALITY OF LIFE

Convenient access to a choice of homes and schools, close to pristine coastal and mountain destinations.

A government-backed joint venture between Marjan and RAKEZ.



RAS AL KHAIMAH

NAMED THE WORLD'S BEST CITY FOR EXPATS

2024 InterNations
Expatriate Essentials Index



RAS AL KHAIMAH: A PLACE OF OPPORTUNITY

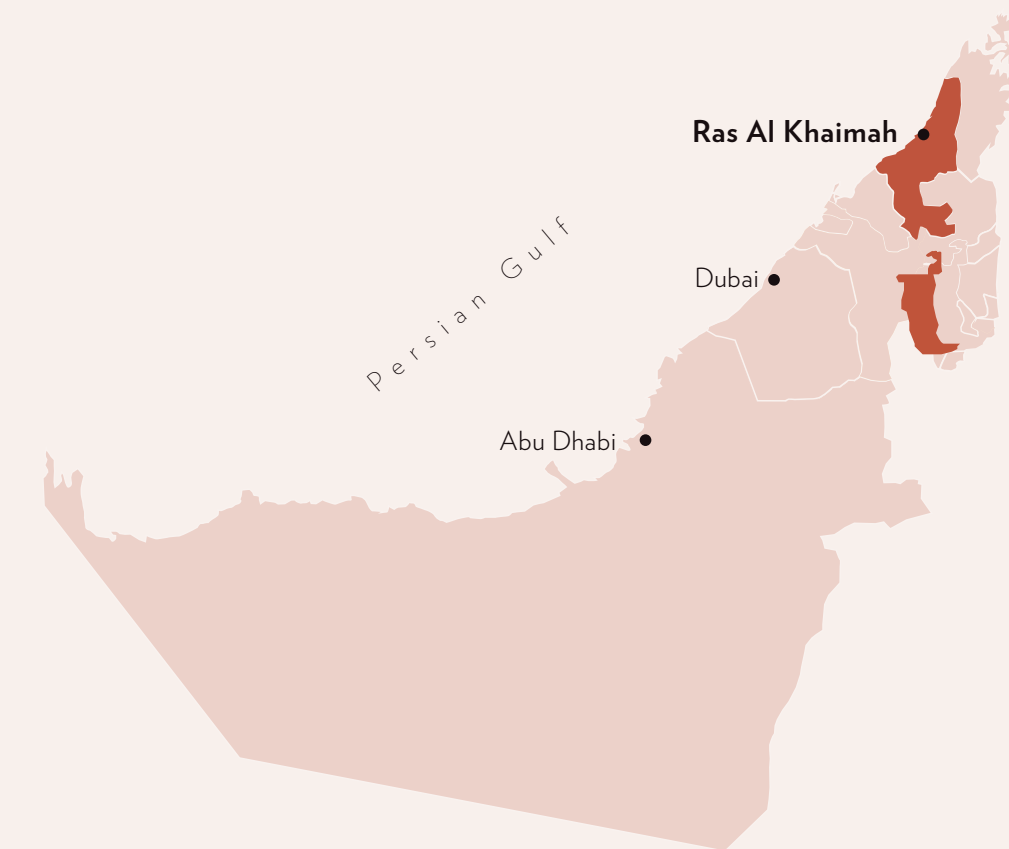

Ras Al Khaimah has quickly emerged as one of the UAE's most attractive business destinations. Supported by a diversified economy, competitive corporate taxes and a pro-business environment, the Emirate offers companies a strategic base for both regional and international trade.

This momentum is further strengthened by major developments such as the upcoming Wynn Al Marjan Island.



A BUSINESS-FRIENDLY DESTINATION

Enjoy easy access to the worldwide connections available at Dubai International Airport - perfect for globally-minded companies. This is the place to future-proof your business.

30 MIN DRIVE
to Ras Al Khaimah International Airport

35 MIN DRIVE
to Sharjah International Airport

45 MIN DRIVE
to Dubai International Airport

2H 30 MIN DRIVE
to Abu Dhabi

4 HOURS FLIGHT
to 31% of the world's population

8 HOURS FLIGHT
to 75% of the world's population



A TRANSFORMATIVE STORY



Ras Al Khaimah is home to over 38,000 businesses from over 100 countries operating across 50+ sectors. Its renowned businesses-friendly environment, fiscal prudence and sustainable vision offer significant operational advantages:

- straightforward business set-up and support with Free Zone and Mainland options
- low operational costs and low corporate tax rate
- access to an ever-expanding talent pool as part of a connected community

An Emirate on the rise

Rated

\$12 BILLION

Gross Domestic Product
(GDP, 2023)

Source: Government of Ras Al Khaimah
Investment & Development Office

FITCH 'A+' / S&P 'A'

Reflecting a stable,
low-debt, and diversified
economy

Source: Fitch Ratings 2025, S&P Report 2025

Real GDP

6.7% GROWTH

in 2024, with 2025-2026
growth expected to
average 6.1%

Source: Fitch Ratings 2025 estimates

Population

0.4 MILLION

in 2023, estimated to
grow to 0.65 million
by 2030

Source: Key facts and Figures, Ras Al Khaimah
Government Media Office



GATEWAY TO THE EMIRATE: RAK CENTRAL



A landmark, mixed-use urban development spanning 288,000 sq m with RAK Central Square's five office towers at the front



RAK CENTRAL MASTERPLAN



A NEW URBAN HEART

Connected. Walkable. Welcoming.
An integrated city environment
designed for modern life.

RAK Central brings together Grade A
offices, residential neighbourhoods, retail
and dining, a university campus, generous
green spaces, civic buildings and a thriving
cultural quarter.

Planned to be home to 6,000
professionals, 4,000 residences and over
500 hotel keys, this sustainable destination
supports business and commerce while
elevating quality of life for professionals,
residents, students and visitors alike.

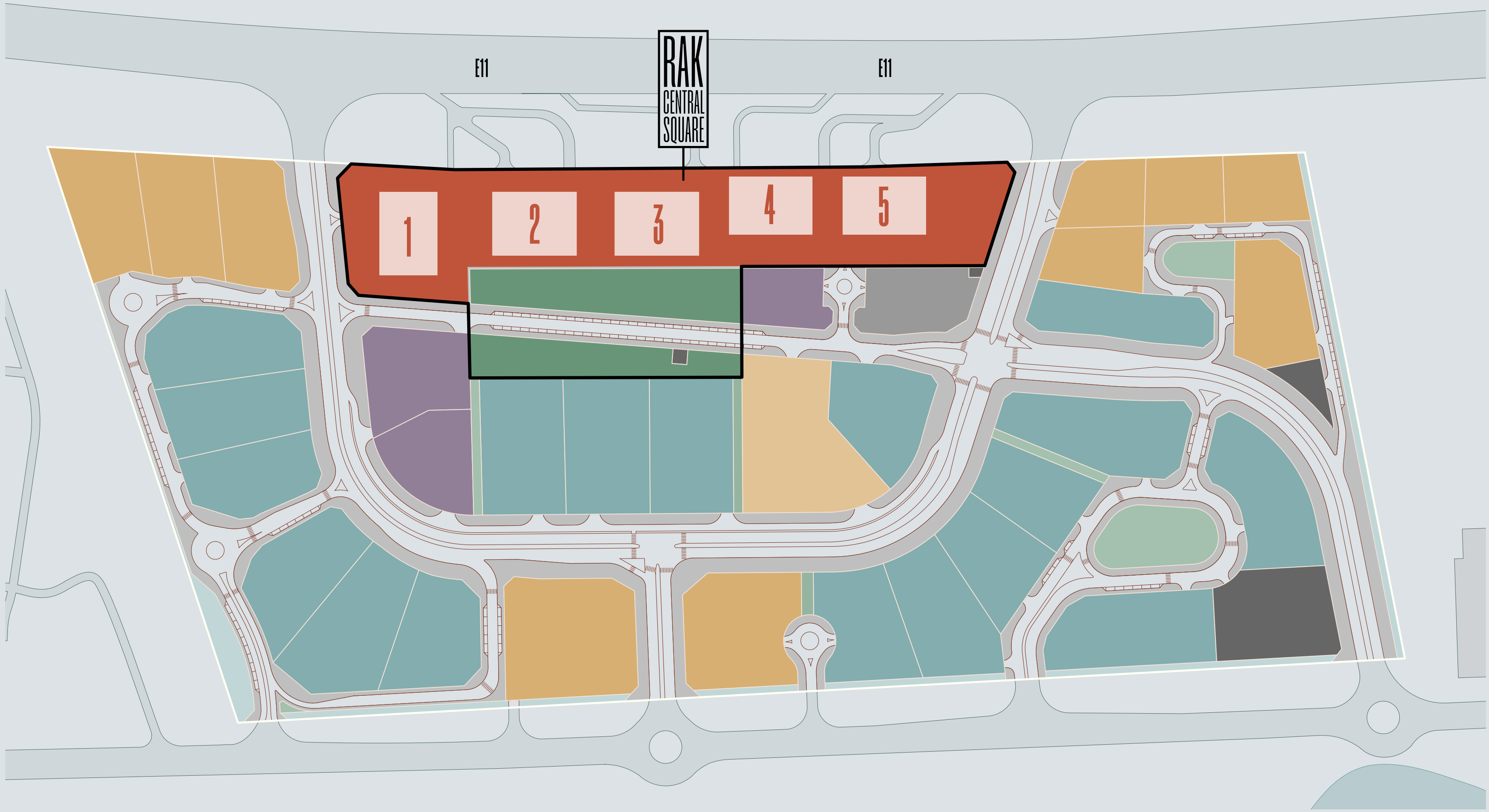

- RAK Central Square
- Residential & Retail
- Retail / Cinema / Hotel
- Central Business District
- Residential
- Open Space
- Open Space
- Hotel
- Utility



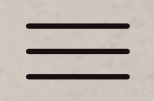

RAK
CENTRAL



15,000+ RESIDENTIAL
POPULATION



6,000
PROFESSIONALS



32 PLOTS
ACROSS THE SITE



4,000+ PRIVATE
RESIDENCES



2 HOTELS INCLUDING
THE RADISSON BLU



520 HOTEL
KEYS IN TOTAL



220+ RADISSON
BRANDED RESIDENCES



13,000+ SQ M
OF GREEN SPACE



RAK CENTRAL SQUARE

THE FUTURE-FOCUSSED BUSINESS DESTINATION

A BOLD VISION

At the heart of Marjan and RAKEZ's vision for RAK Central, a landmark cluster of five office towers rise to form RAK Central Square — the Emirate's new destination for business, enterprise and innovation.

Designed by Gensler, the architecture is inspired by the striations of the surrounding natural landscape with meticulous material choices and finishes inside and out.

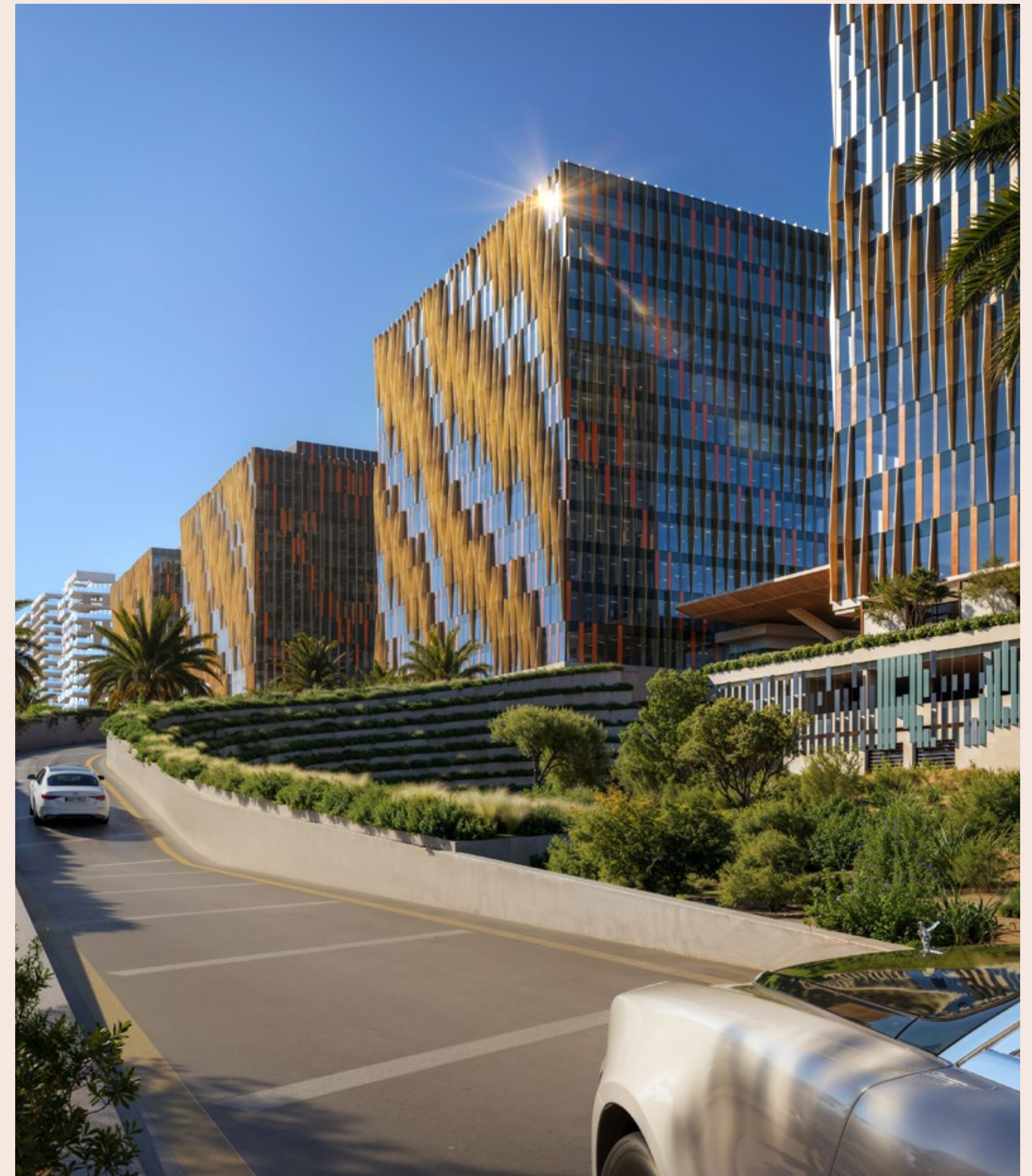

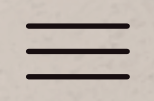

RAK CENTRAL SQUARE IN NUMBERS



GRADE A
office space



82,000 SQ M
across five buildings



1,500 SQ M
floor plates



FOUR
VIP drop-off points



1,600+
parking spaces



2,200 SQ M+
of F&B space



1,000 SQ M+
of retail space



LEED GOLD
target certification



RAK CENTRAL SQUARE OFFICES

TOWER 1

TOWER 2

TOWER 3

TOWER 4

TOWER 5

PODIUM

VIP drop off

VIP drop off



Comprising five buildings of premier Grade A office space, RAK Central Square is a visionary new business hub for Ras Al Khaimah



RAK CENTRAL SQUARE MASTERPLAN

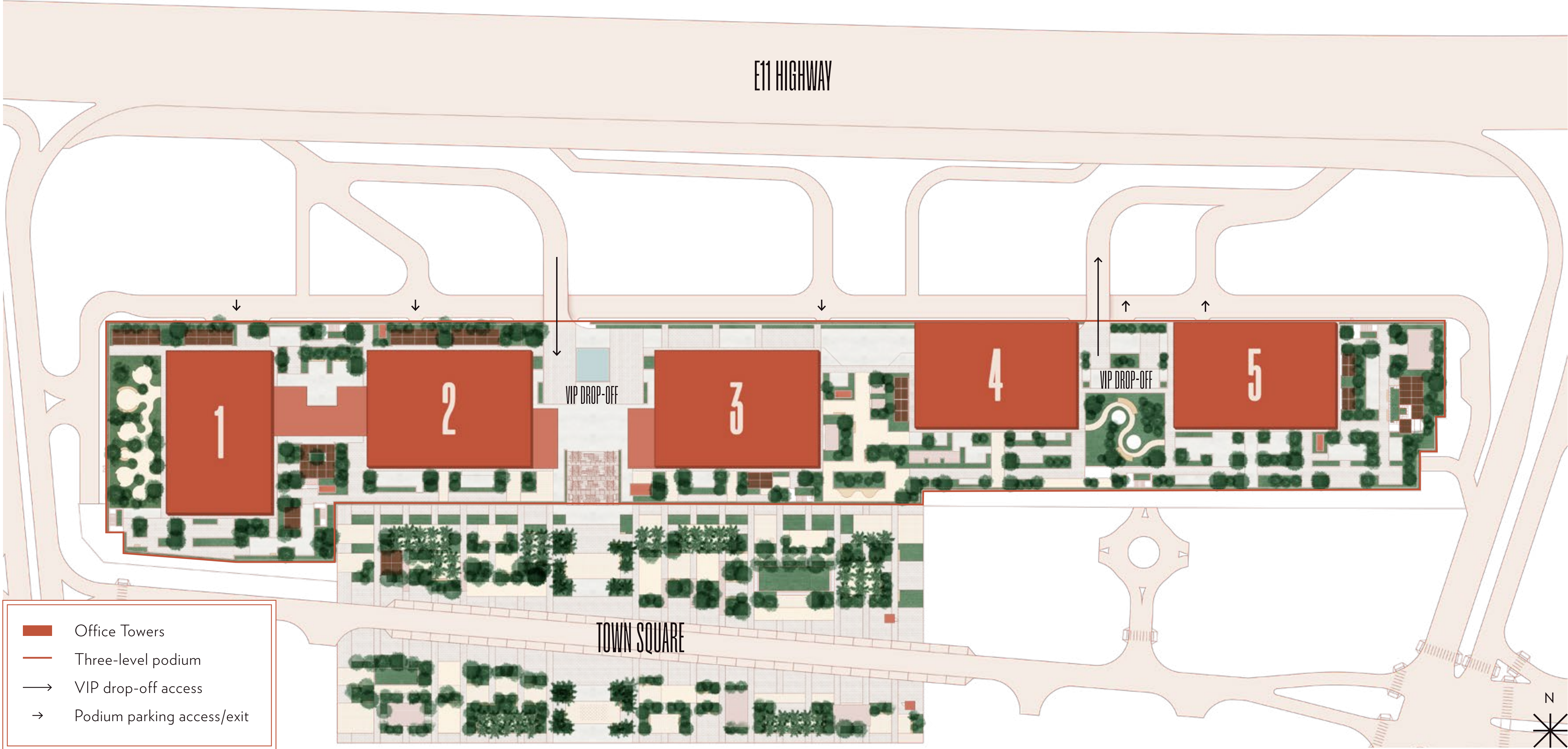



Straight to the office: VIP drop-off access is part of an exceptional arrival experience at RAK Central Square.



RAK Central Square is lined with a carefully-curated mix of lifestyle amenities

WHERE TALENT CHOOSES TO WORK

The offices are set back on an elevated, three-level podium, opening out onto a dynamic town square. Every aspect has been planned to enhance quality of life and inspire connectivity, creativity and wellbeing.

Choose from high-end restaurants or food trucks. Flagship brands or boutique stores. The cinema or the next festival. A spa visit or a trip to the state-of-the-art gym, complete with a yoga studio.

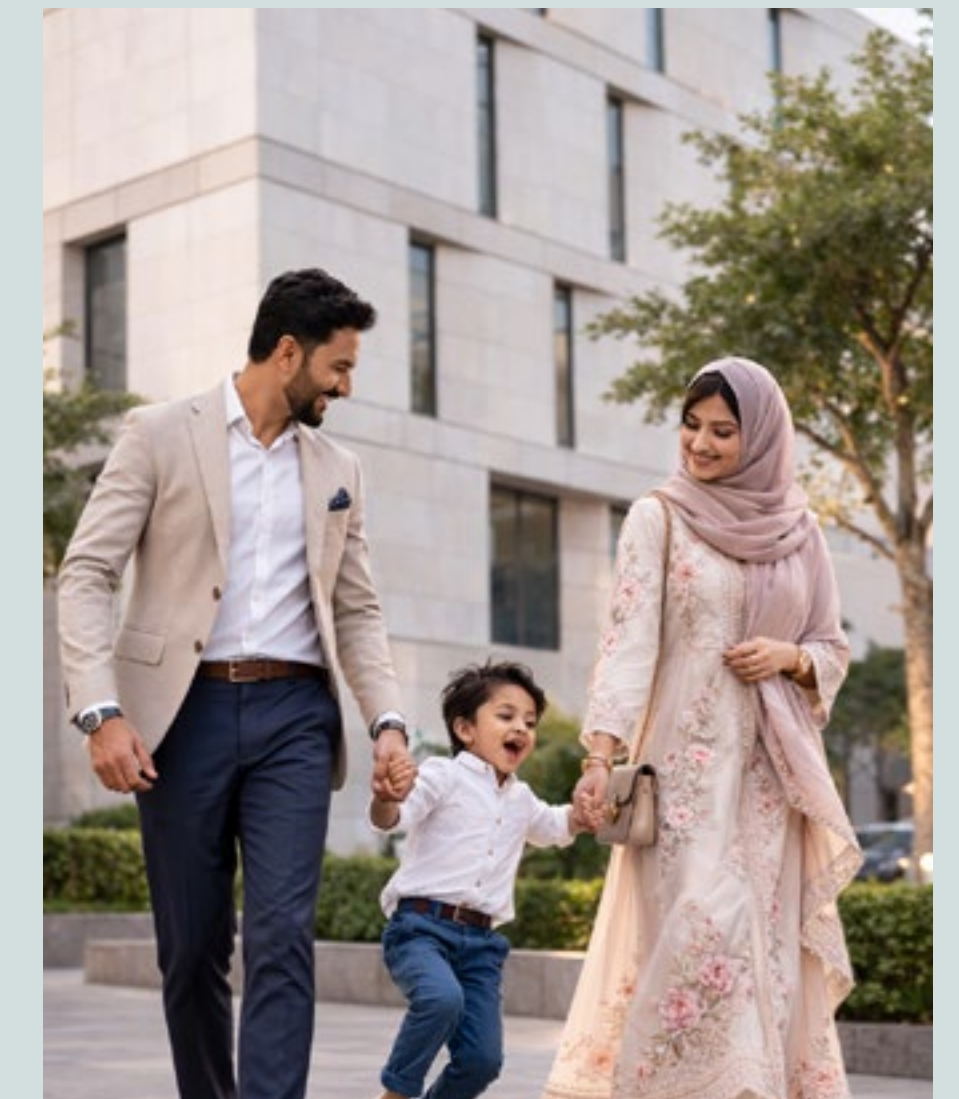



RAK Central's design philosophy emphasises space, light and unity, with the town square's pedestrianised hub featuring water features, lush greenery and outdoor seating. A welcoming destination for community, families and life's celebrations – as well as quality business downtime.

WHERE BUSINESS AND LIFE CONVERGE

Employees can enjoy dinner with colleagues, family and friends at one of the curated restaurants before strolling through the plaza back to their city-center apartment.

World-class food and drink venues offer ample choices when entertaining clients too, with leading hotel brands moments away.





Roof terrace overlooking the Al Marjan Island and the Wynn five star luxury hotel and casino



THE SPACES

DESIGNED FOR EXCELLENCE

RAK Central Square offers premium flexible office space, designed for ambitious businesses of all sectors and sizes – from start-ups to scale-ups to flagship premises.

Prioritising the needs of its talent, thoughtfully-designed, cutting-edge floor plates set a new standard for the workplace in Ras Al Khaimah.

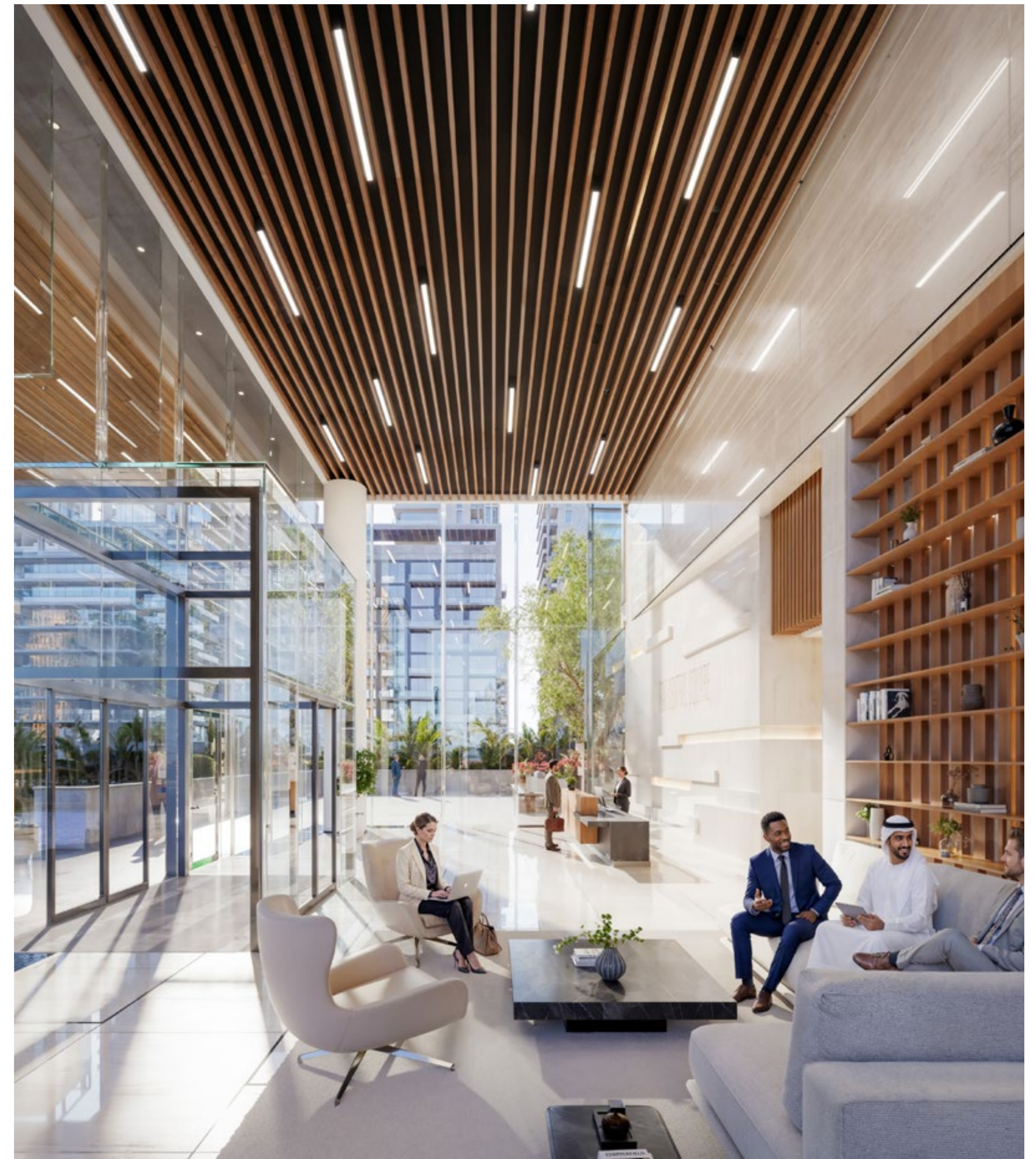

SINGLE OCCUPIER



CGI of level 11 office floor looking south-west over Al Marjan Island

MULTI-TENANT OCCUPIER

CGI of level 11 office floor looking east toward the Hajar Mountains



COLLABORATION SPACE



Adaptable office floors with views over the Arabian Gulf



PRIVATE OFFICE

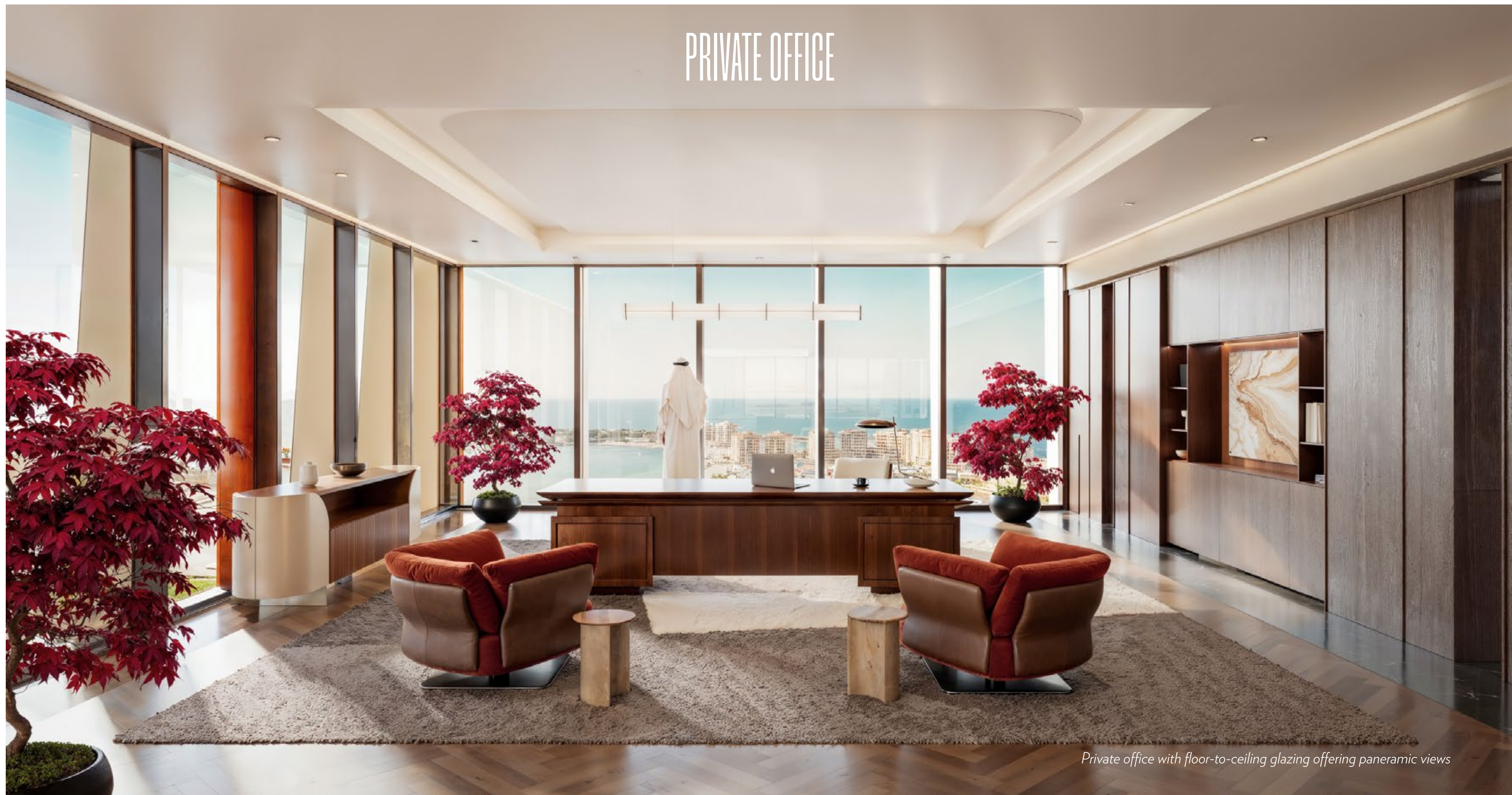

Private office with floor-to-ceiling glazing offering panoramic views

Office Space

SCHEDULE OF AREAS - TOWERS 1, 4 & 5

TOTAL OFFICE SPACE PER TOWER: 12,604 SQ M

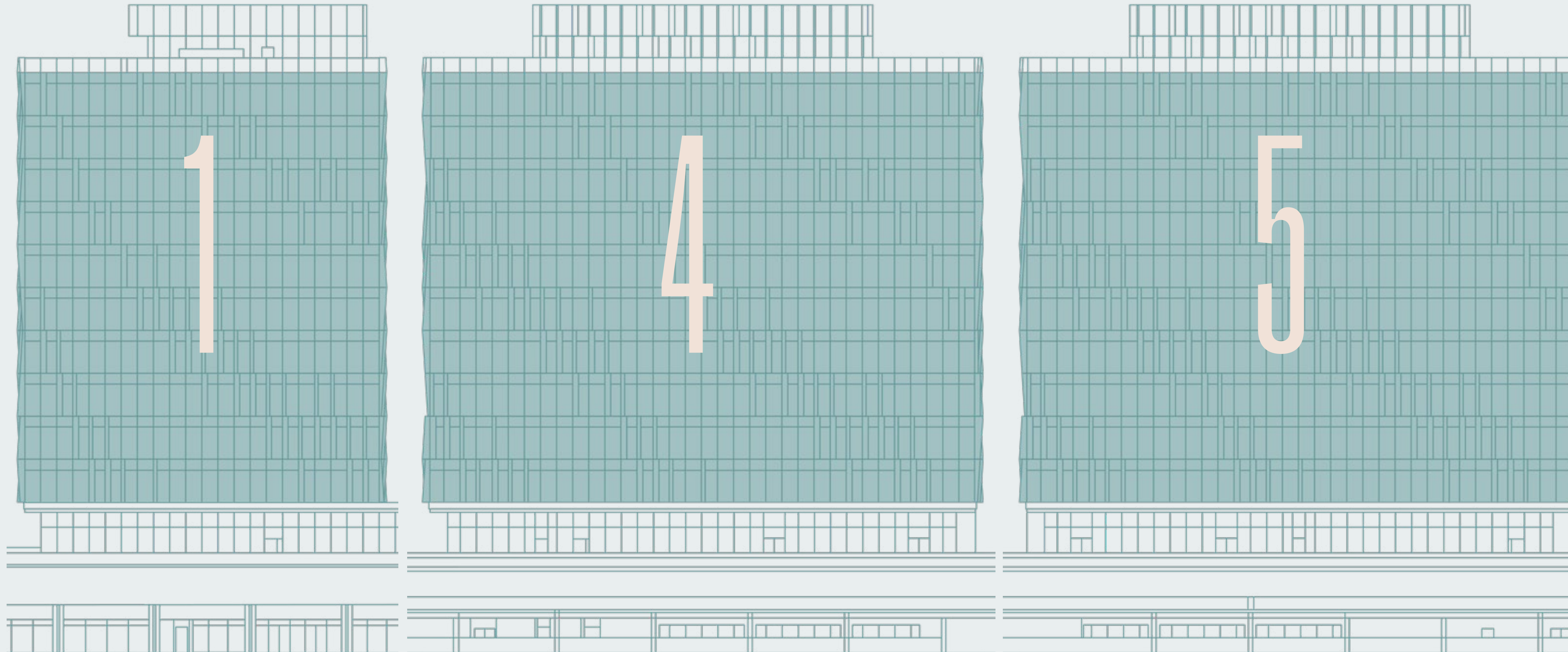

- ROOF FLOOR 1
- LEVEL 10
- LEVEL 9
- LEVEL 8
- LEVEL 7
- LEVEL 6
- LEVEL 5
- LEVEL 4
- LEVEL 3
- LEVEL 2
- LEVEL 1
- MEZZANINE FLOOR 2
- MEZZANINE FLOOR 1
- GROUND FLOOR

TOWERS 1, 4 & 5

FIRST FLOOR

Total area:

14,155 sq ft

1,315 sq m

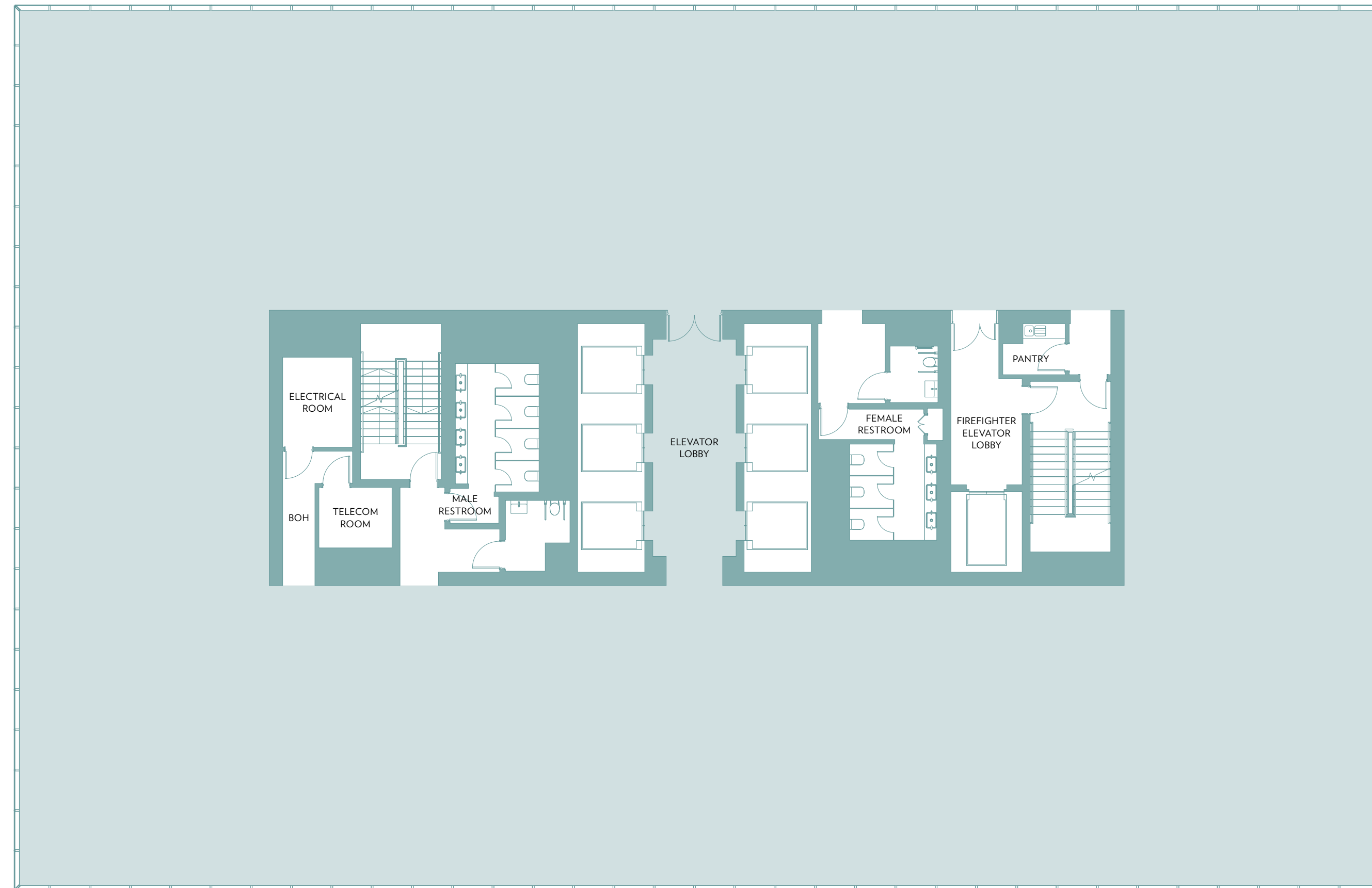

TOWERS 1, 4 & 5

TYPICAL FLOOR PLAN

Total area:

14,155 sq ft

1,315 sq m

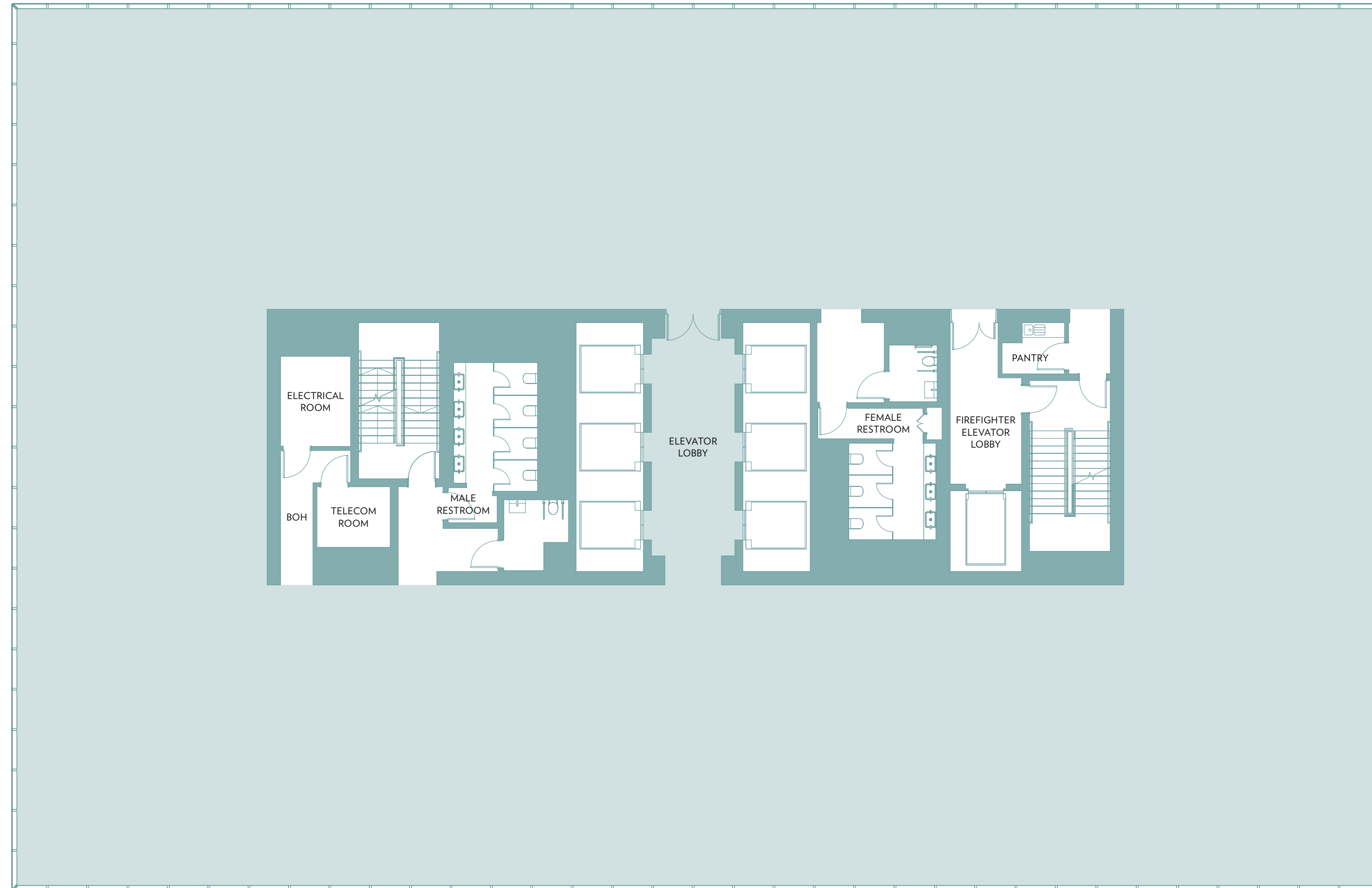

TOWERS 1, 4 & 5 - 2 TENANT OPTION

TYPICAL FLOOR

Office 1 total area:

6,878 sq ft

639 sq m

Office 2 total area:

6,835 sq ft

635 sq m

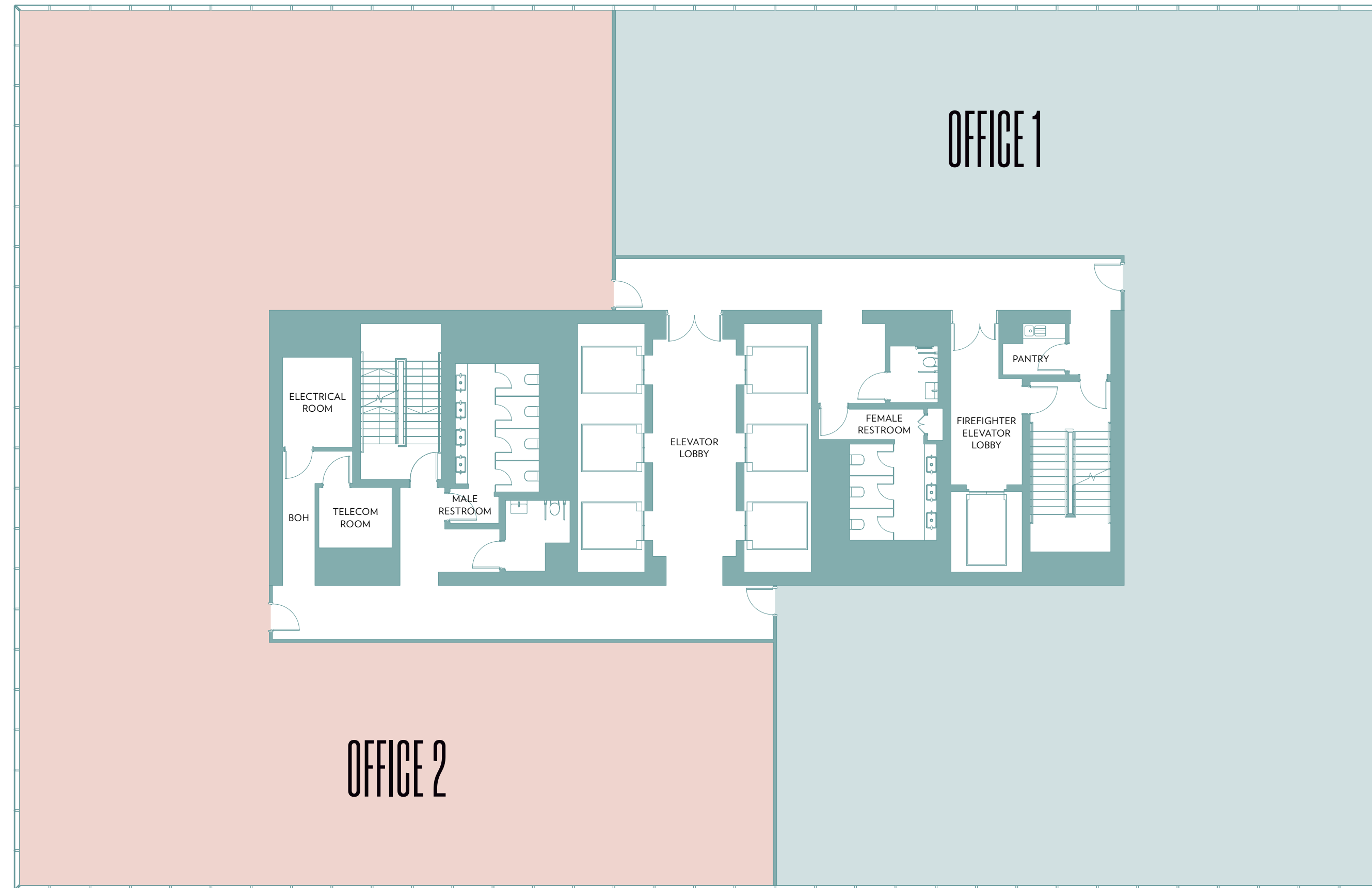

TOWERS 1, 4 & 5 - 4 TENANT OPTION

TYPICAL FLOOR

Office 1 total area:

3,240 sq ft

301 sq m

Office 3 total area:

3,240 sq ft

301 sq m

Office 2 total area:

3,251 sq ft

302 sq m

Office 4 total area:

3,218 sq ft

299 sq m

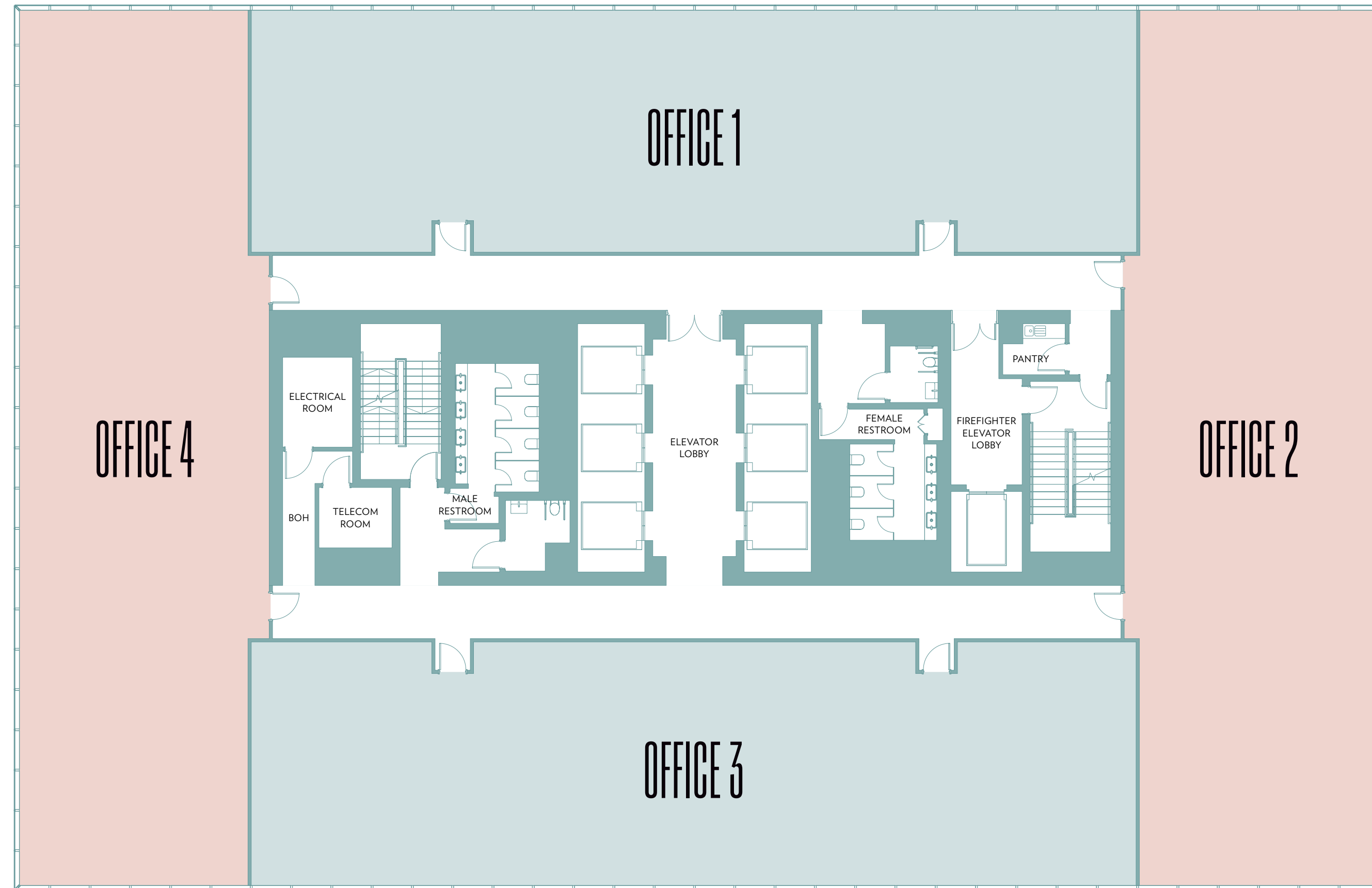

TOWERS 1, 4 & 5 - 6 TENANT OPTION

TYPICAL FLOOR

Office 1 total area:

2,088 sq ft

194 sq m

Office 4 total area:

2,067 sq ft

192 sq m

Office 2 total area:

2,293 sq ft

213 sq m

Office 5 total area:

2,282 sq ft

212 sq m

Office 3 total area:

2,067 sq ft

192 sq m

Office 6 total area:

2,067 sq ft

192 sq m

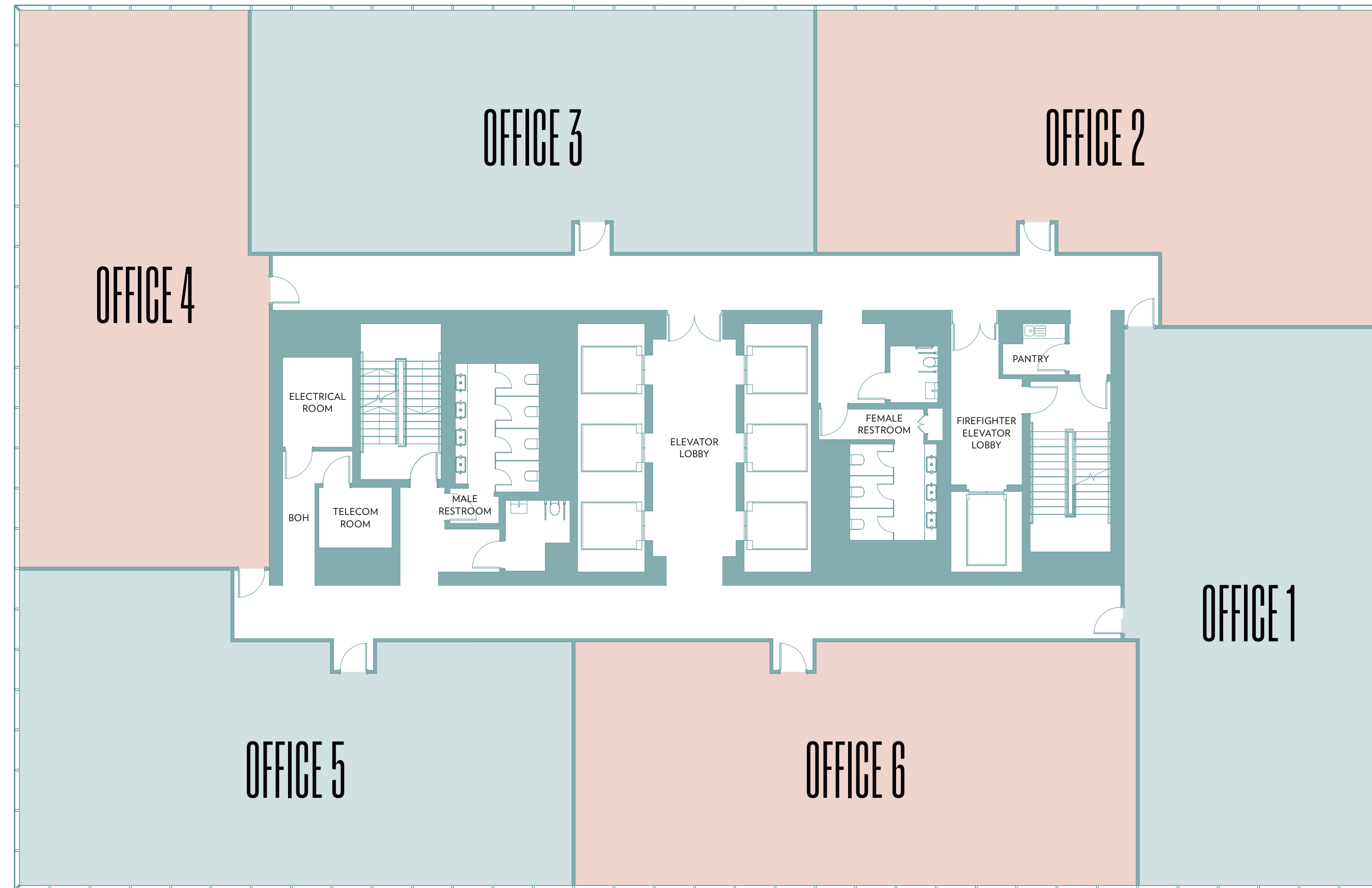

SPACE PLAN - TOWER 2 & 3

2 TENANT LAYOUT

FIRST FLOOR

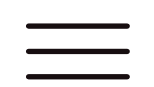
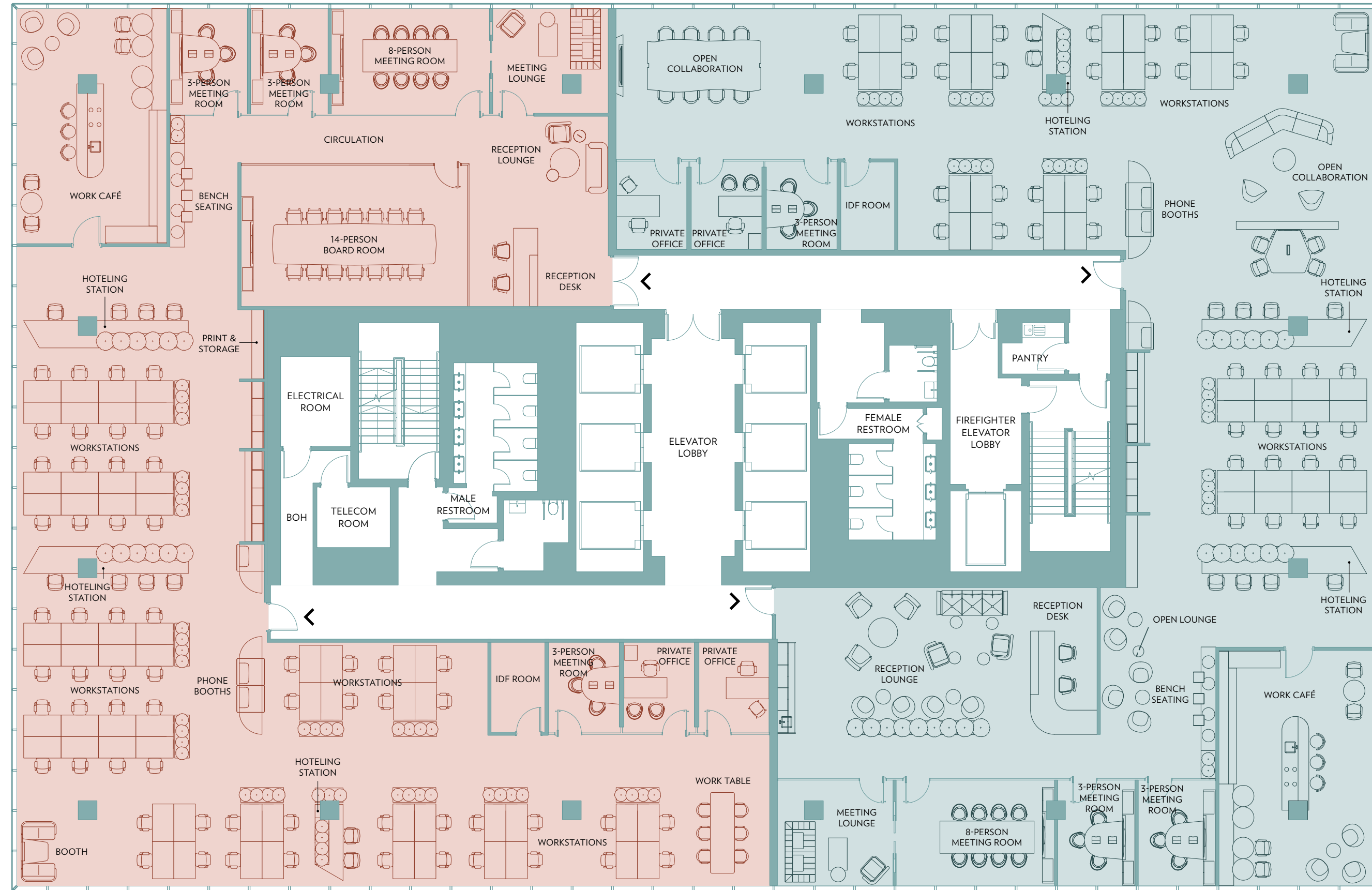
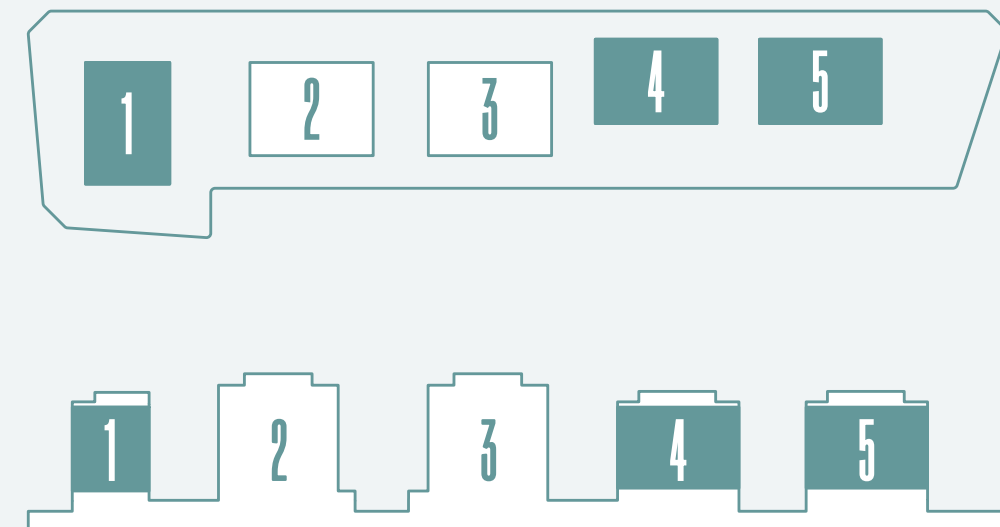

SPACE PLAN - TOWER 2 & 3

4 TENANT LAYOUT

FIRST FLOOR

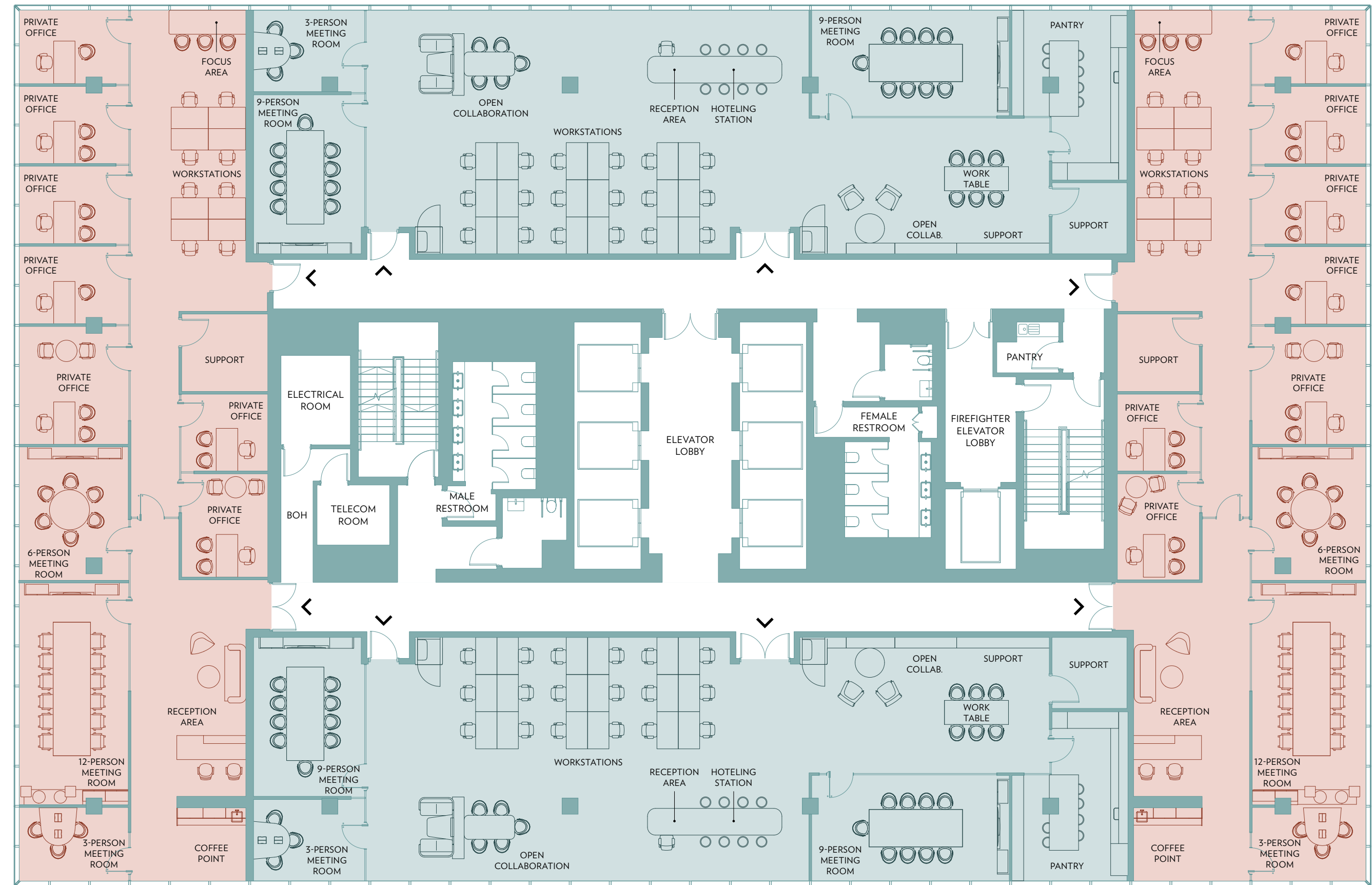
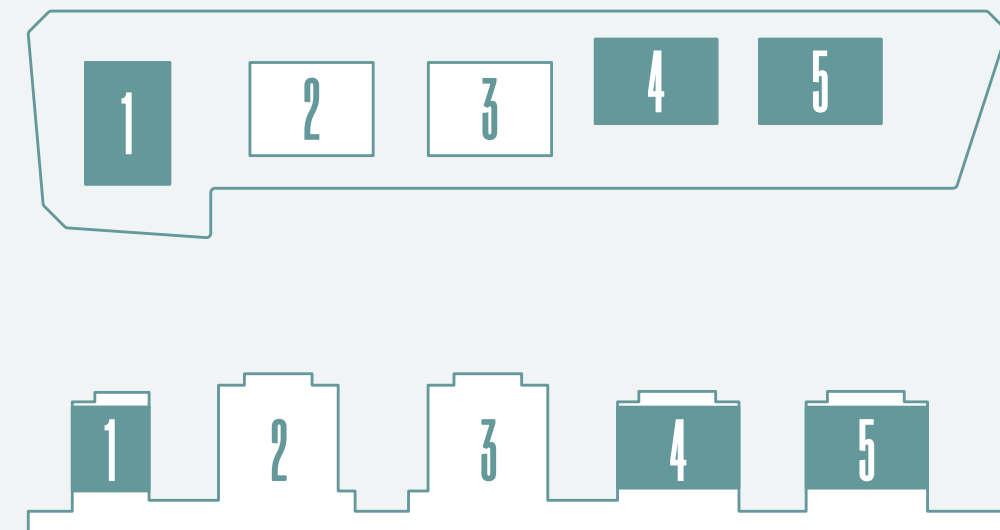

SPACE PLAN - TOWER 2 & 3

6 TENANT LAYOUT

FIRST FLOOR

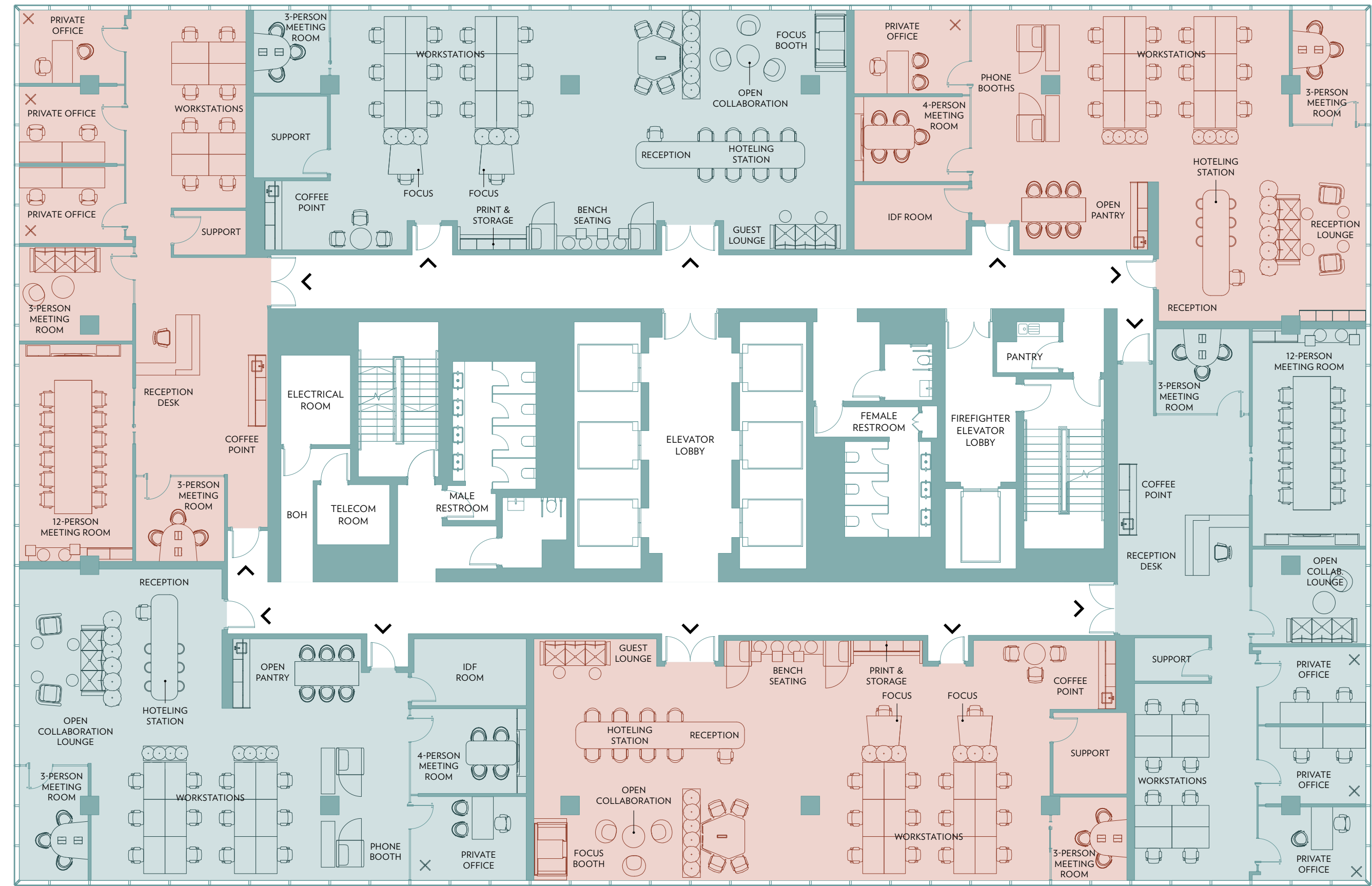
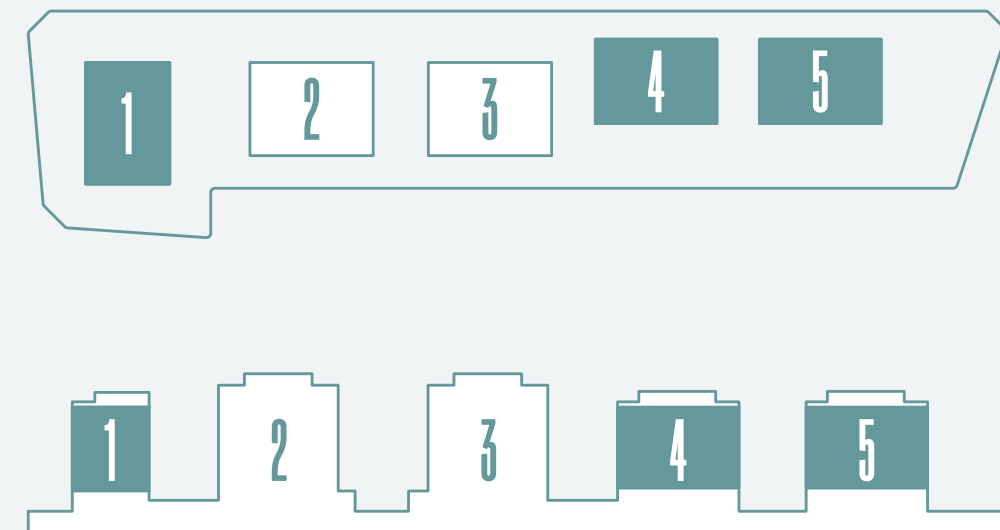

Office Space

SCHEDULE OF AREAS - TOWERS 2 & 3

TOTAL OFFICE SPACE PER TOWER: 17,321 SQ M

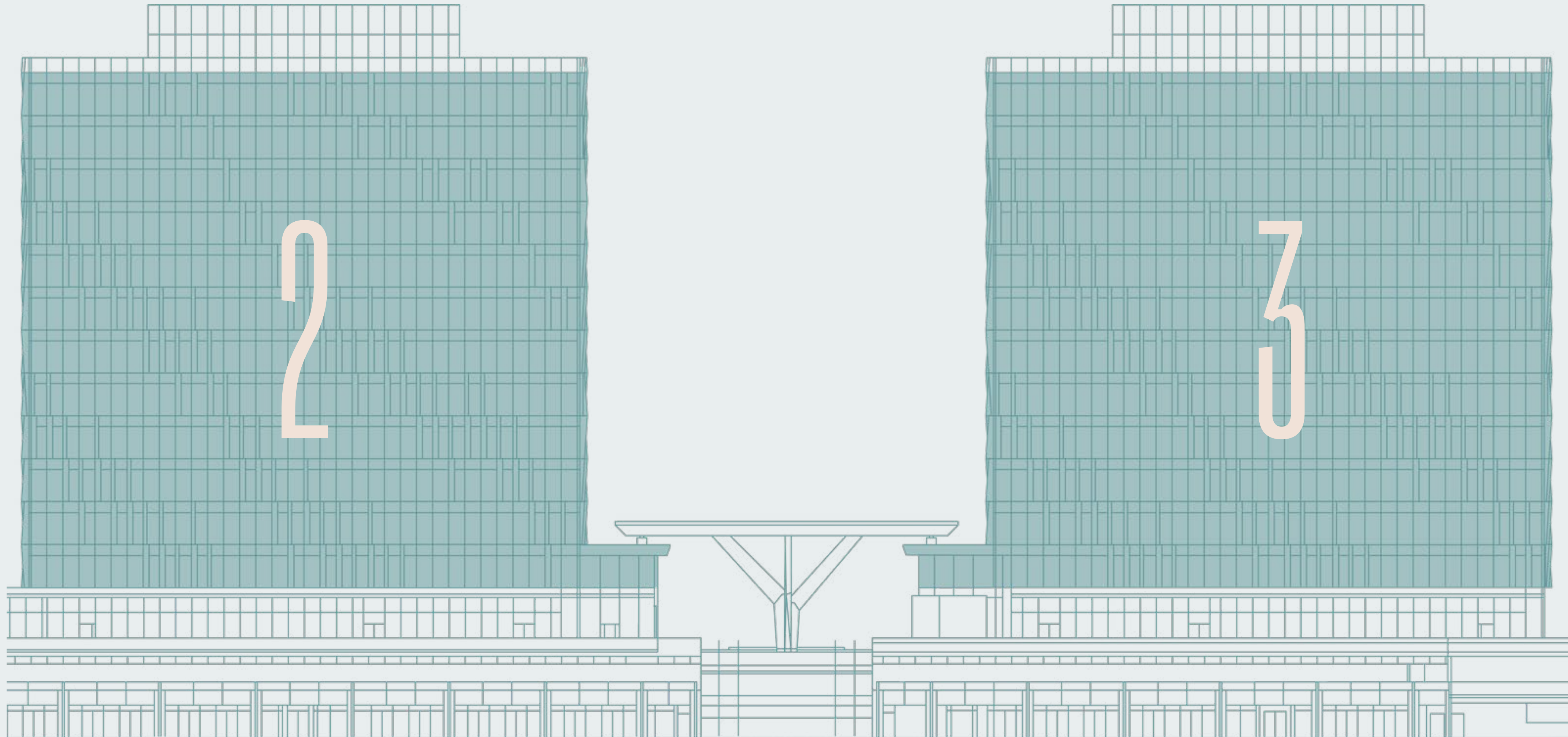

- ROOF FLOOR 1
- LEVEL 12
- LEVEL 11
- LEVEL 10
- LEVEL 9
- LEVEL 8
- LEVEL 7
- LEVEL 6
- LEVEL 5
- LEVEL 4
- LEVEL 3
- LEVEL 2
- LEVEL 1
- MEZZANINE FLOOR 2
- MEZZANINE FLOOR 1
- GROUND FLOOR

TOWER 2 & 3

FIRST FLOOR

Total area:

15,511 sq ft

1,441 sq m

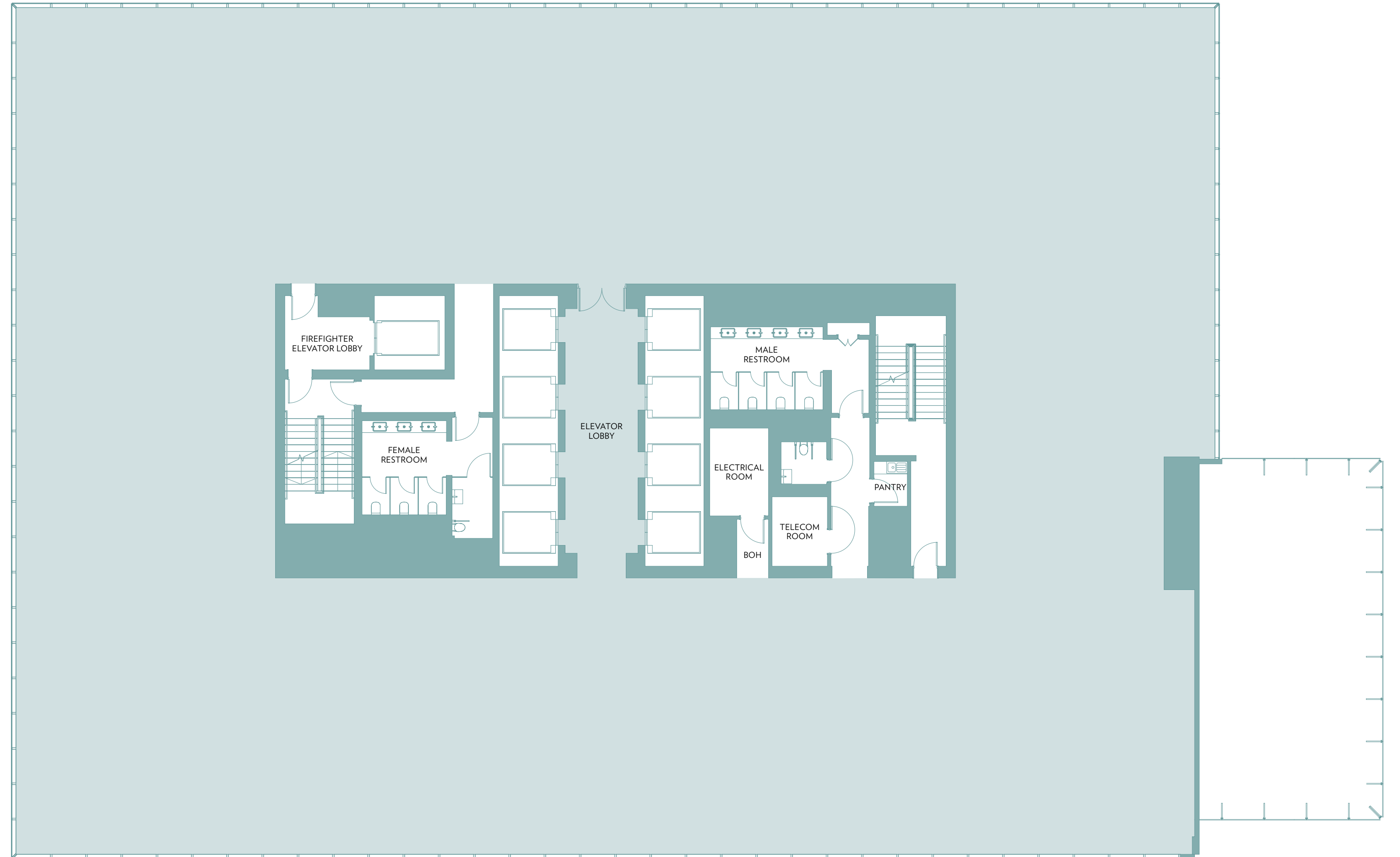
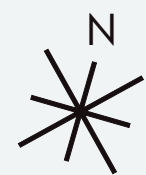

TOWER 2 & 3

TYPICAL FLOOR PLAN

Total area:

15,780 sq ft

1,466 sq m

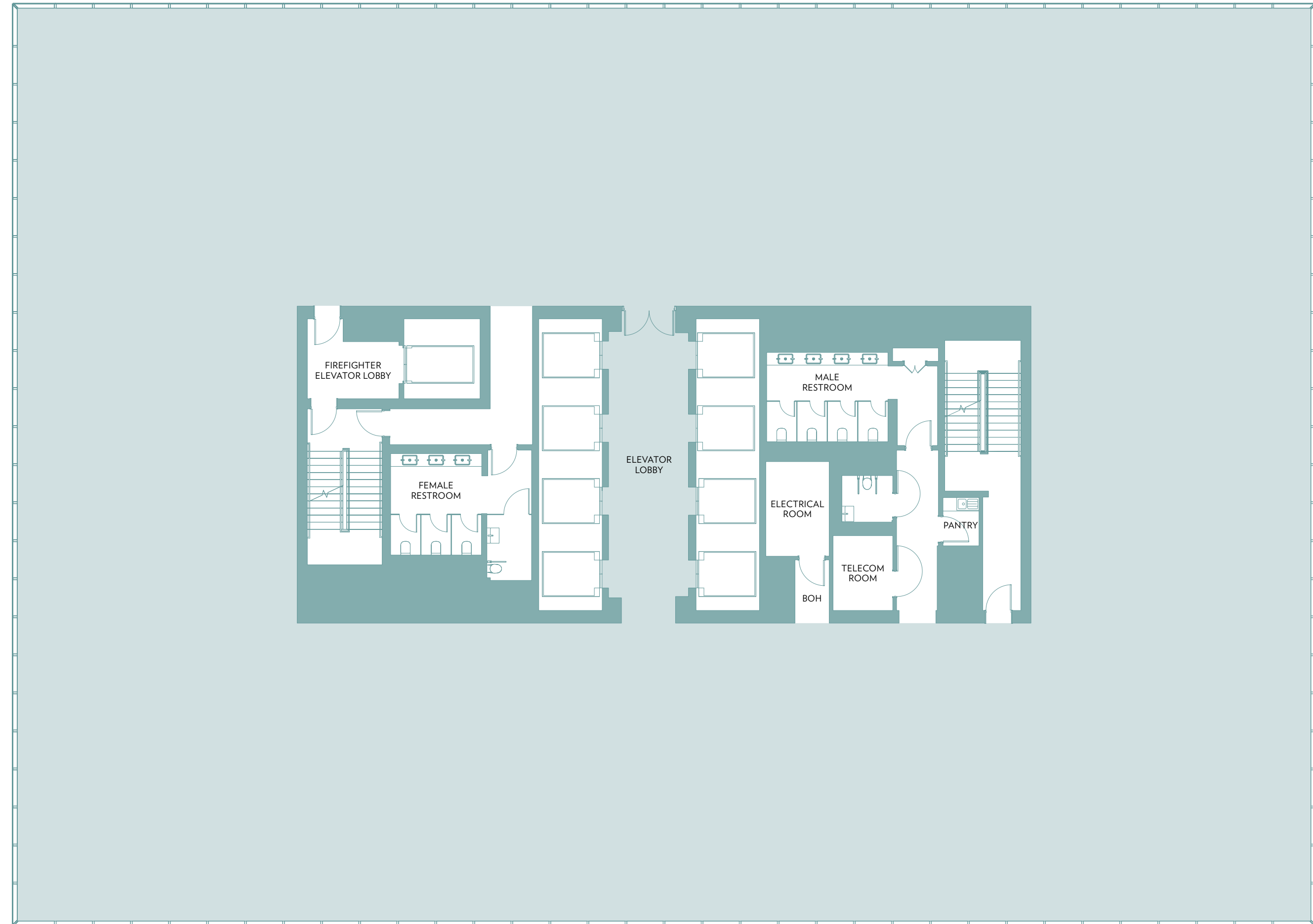
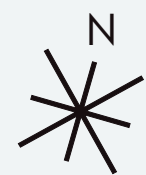

TOWER 2 & 3 - 2 TENANT OPTION

TYPICAL FLOOR

Office 1 total area:

7,718 sq ft

717 sq m

Office 2 total area:

7,718 sq ft

717 sq m

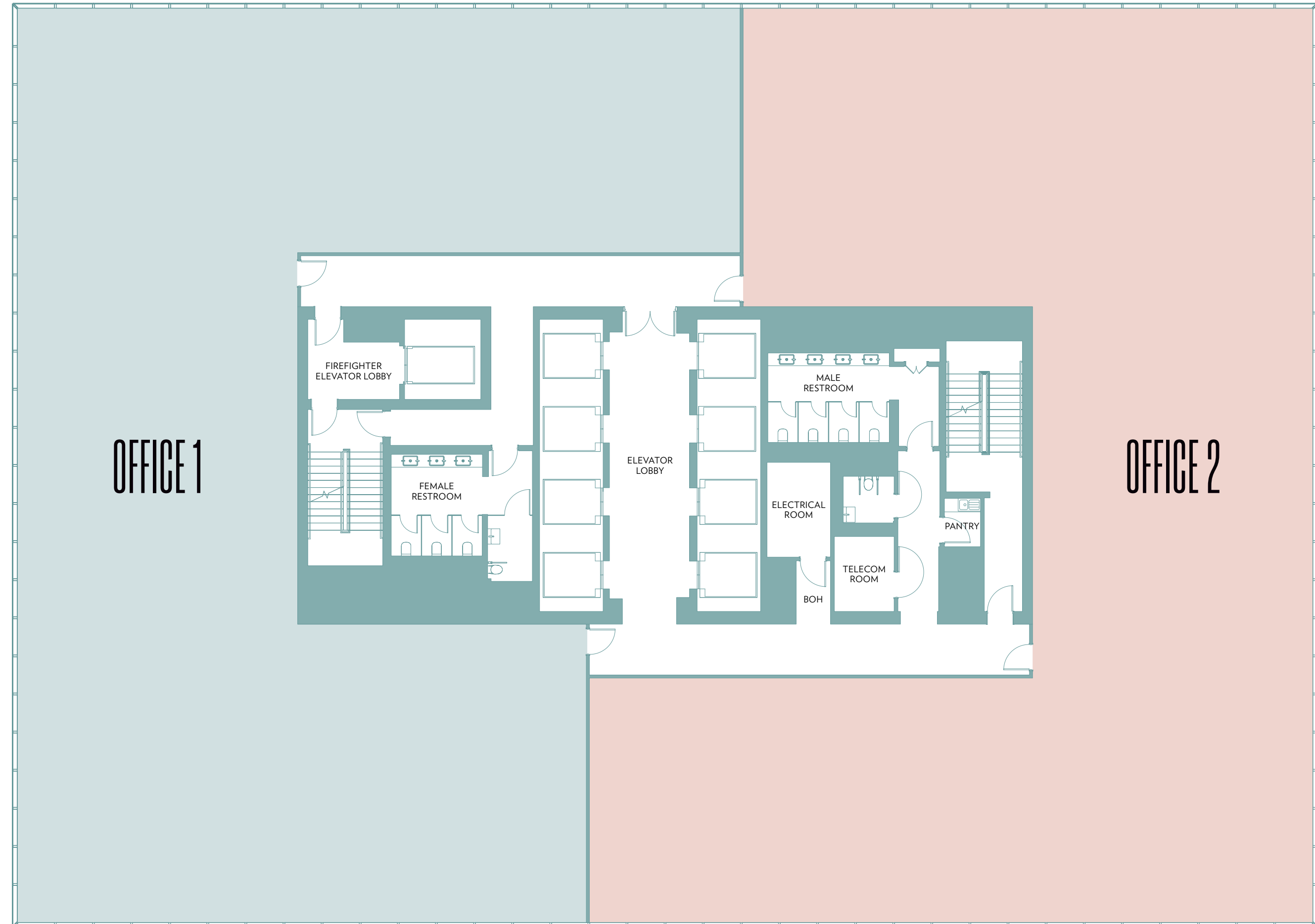
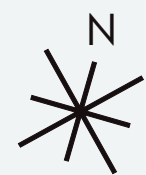

TOWER 2 & 3 - 4 TENANT OPTION

TYPICAL FLOOR

Office 1 total area:

3,940 sq ft

366 sq m

Office 3 total area:

3,477 sq ft

323 sq m

Office 2 total area:

3,477 sq ft

323 sq m

Office 4 total area:

3,940 sq ft

366 sq m

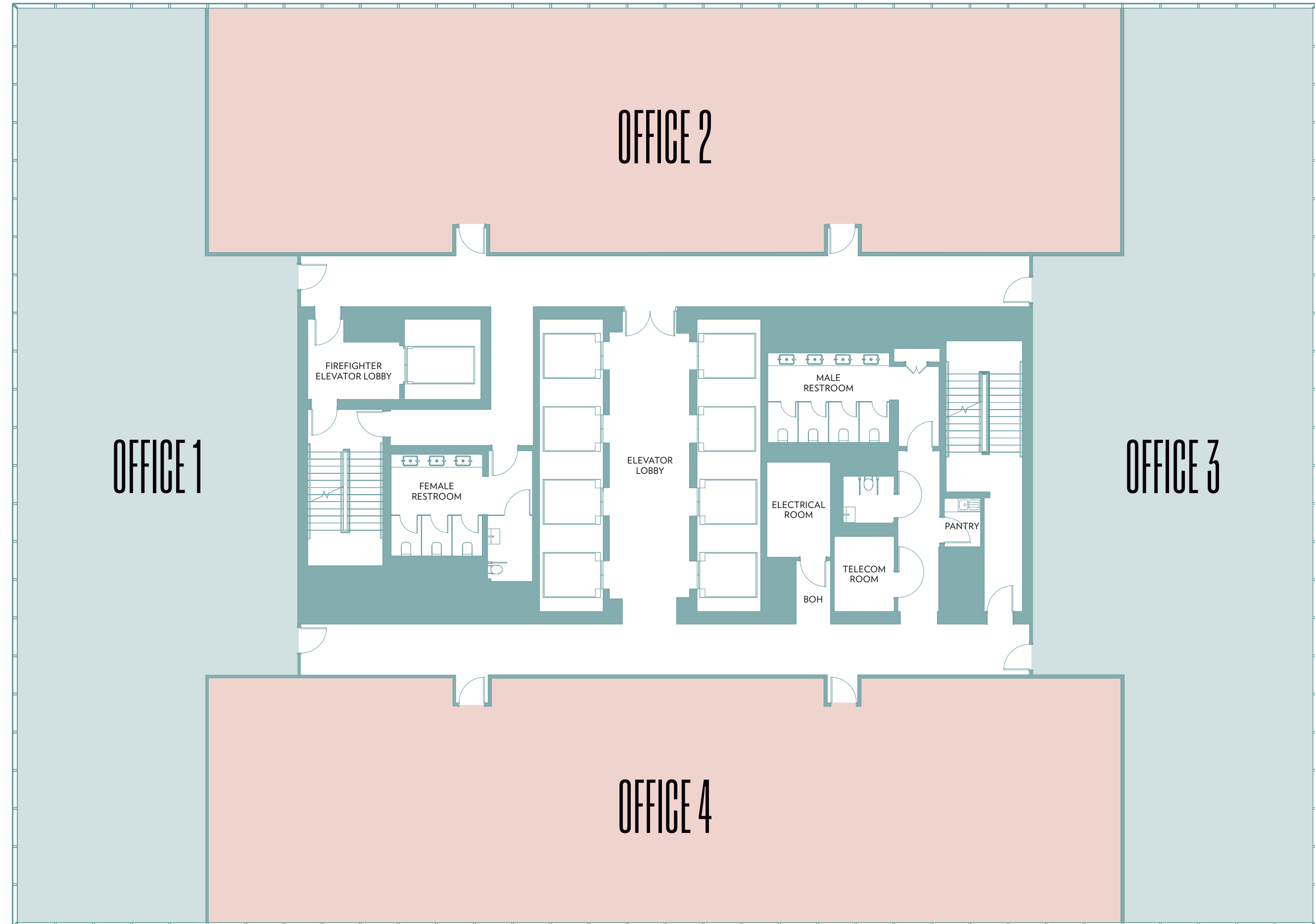
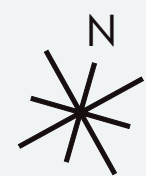

TOWER 2 & 3 - 6 TENANT OPTION

TYPICAL FLOOR

Office 1 total area:

2,691 sq ft

250 sq m

Office 4 total area:

2,691 sq ft

250 sq m

Office 2 total area:

2,314 sq ft

215 sq m

Office 5 total area:

2,314 sq ft

215 sq m

Office 3 total area:

2,379 sq ft

221 sq m

Office 6 total area:

2,379 sq ft

221 sq m

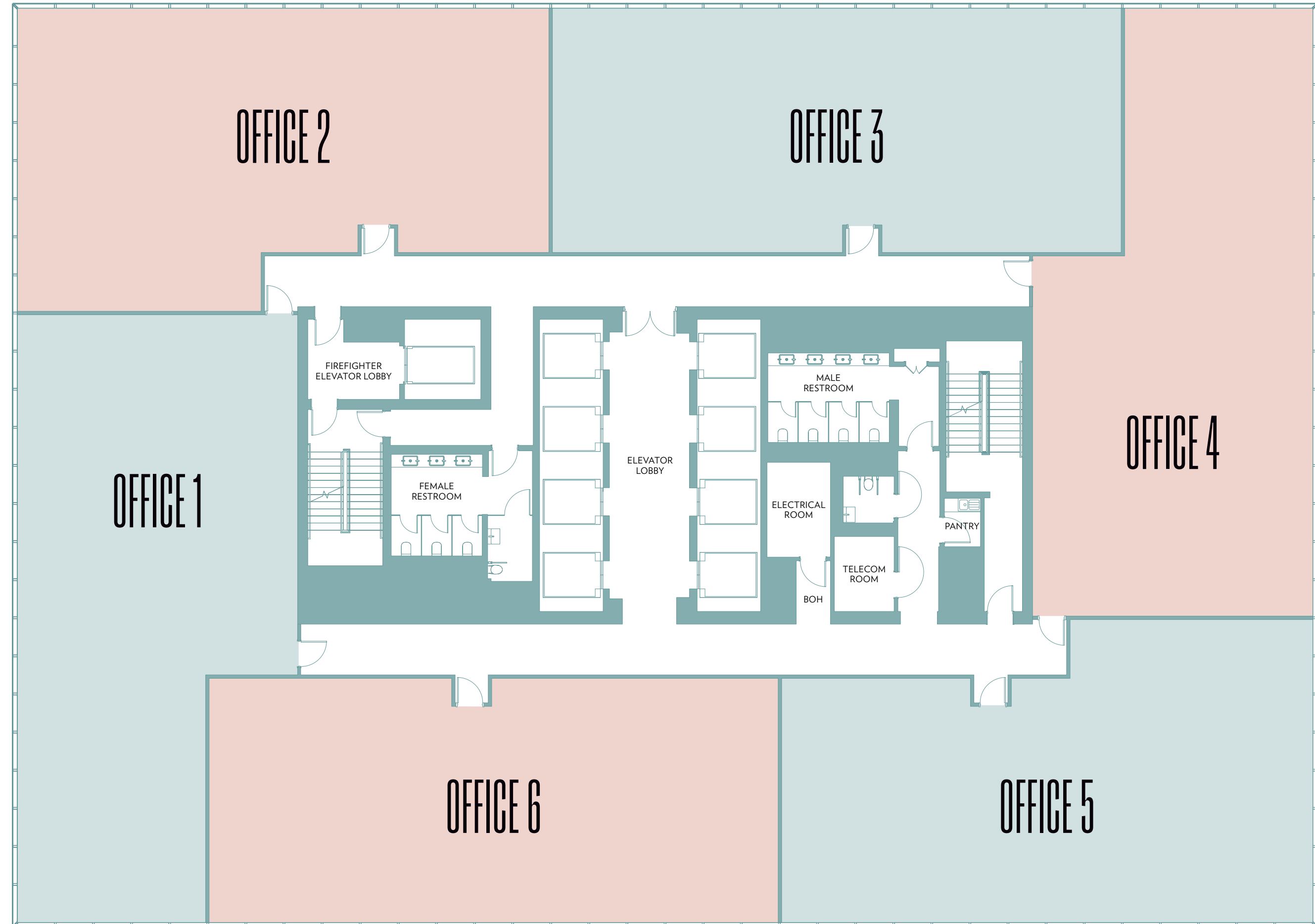

SPACE PLAN - TOWER 2 & 3

1 UNIT DENSE LAYOUT

FIRST FLOOR

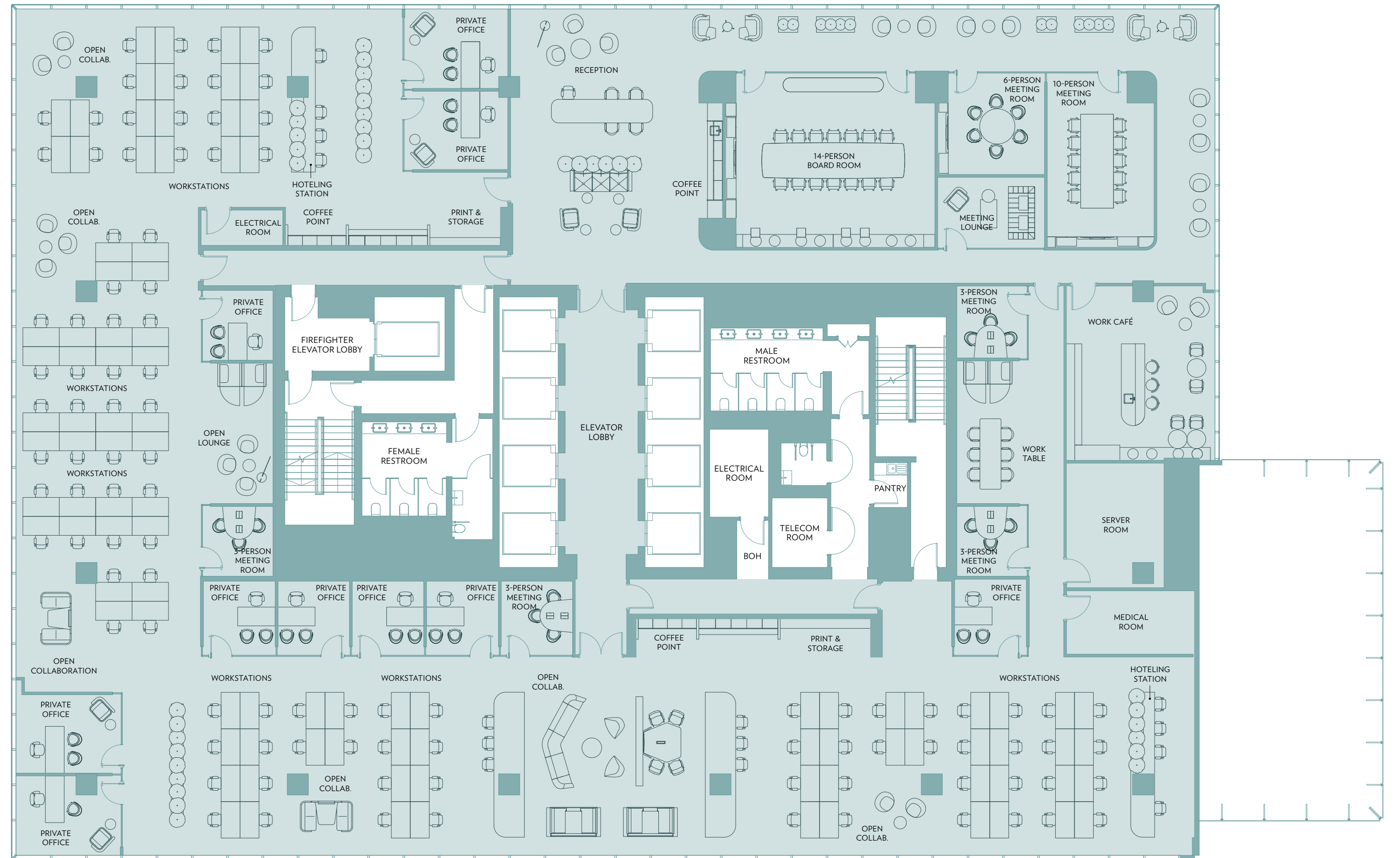
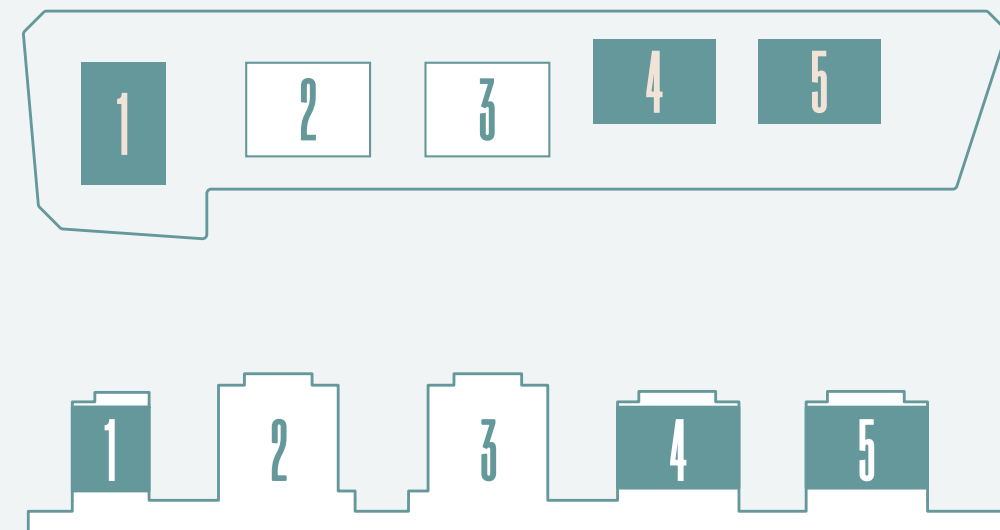

SPACE PLAN - TOWER 2 & 3

1 UNIT NON-DENSE LAYOUT

FIRST FLOOR

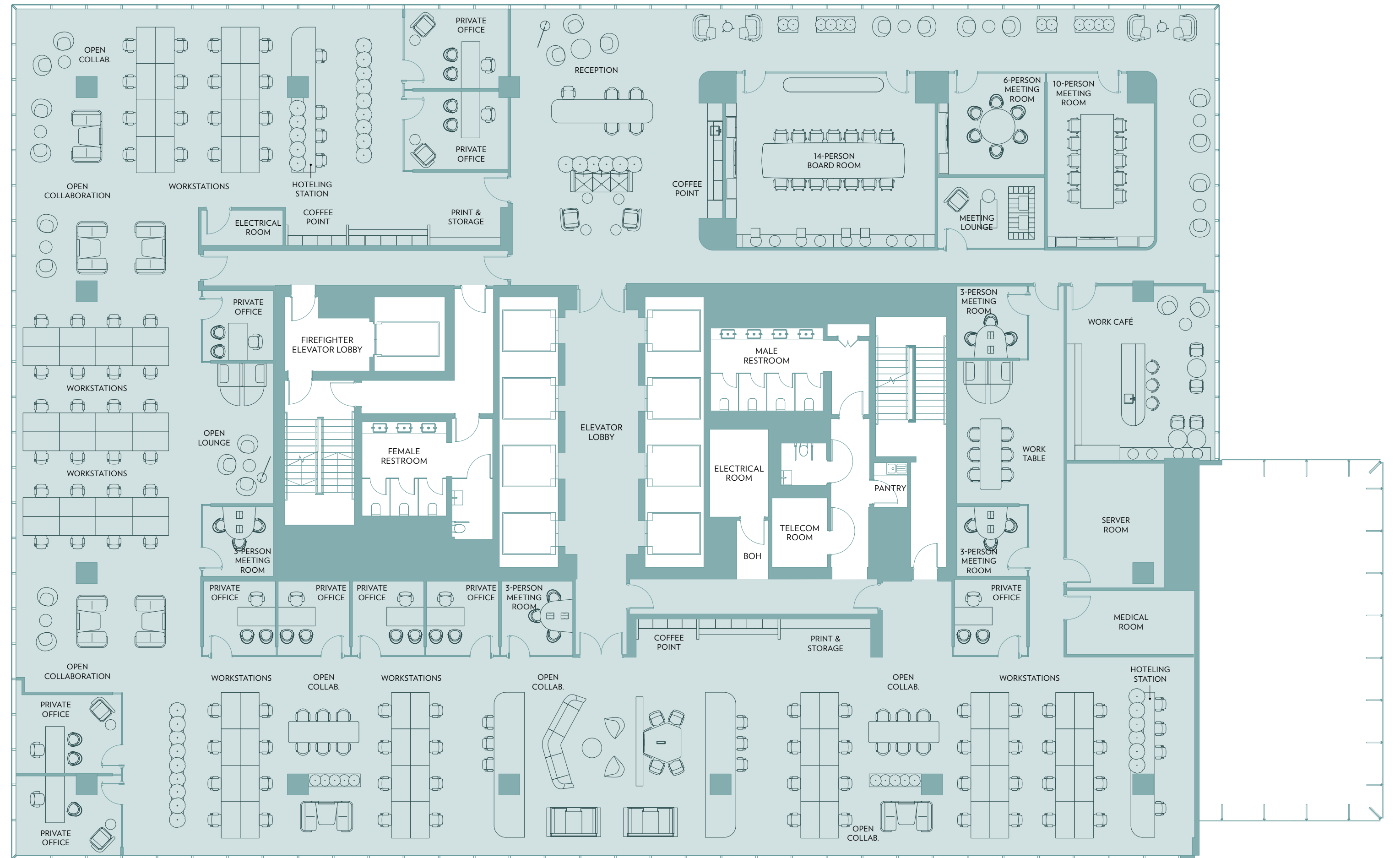
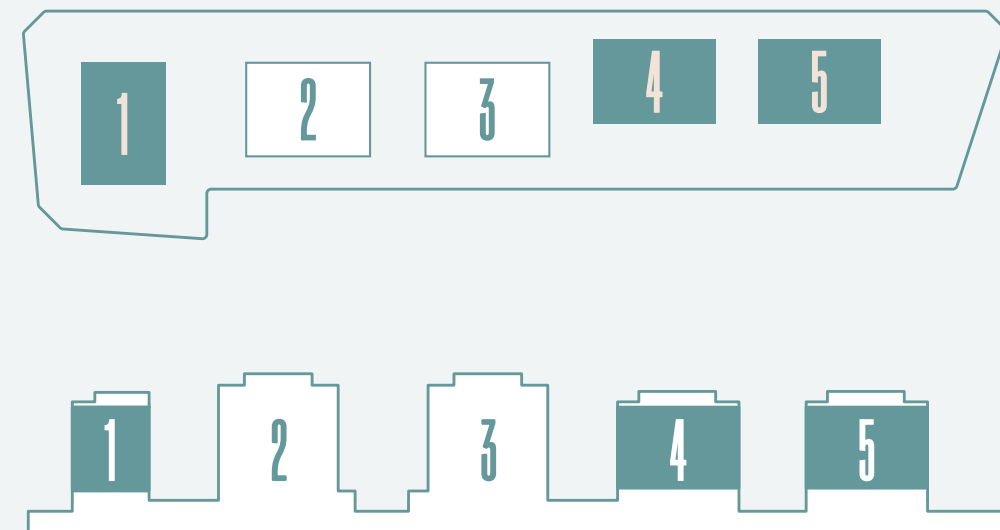



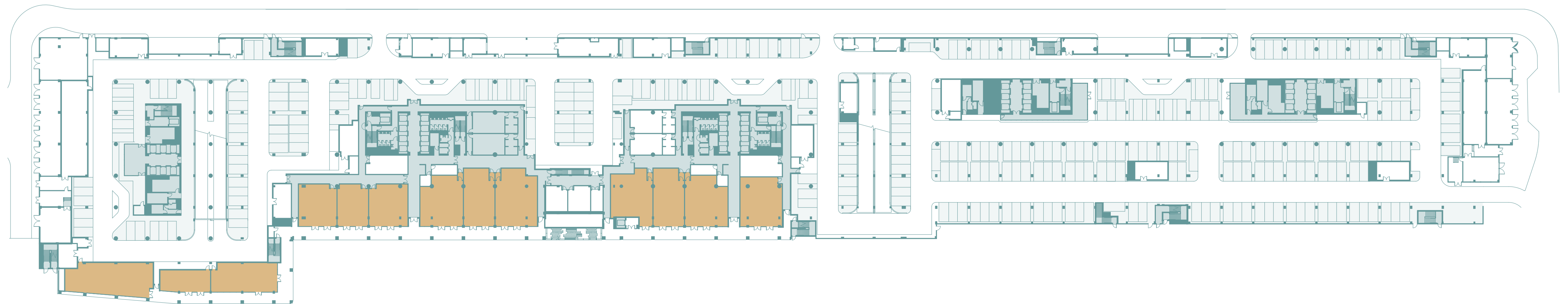

GROUND FLOOR PLAN

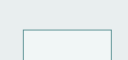

KEY

-  Retail and/or F&B Space
-  Car parking
-  Core





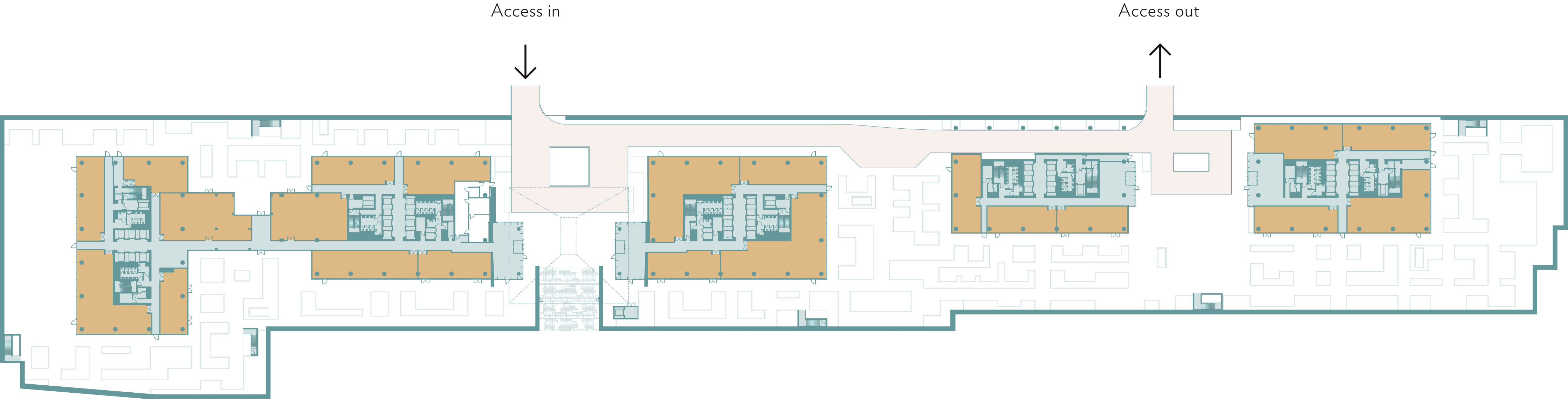

MEZZANINE TWO

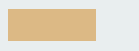

KEY

-  Retail and/or F&B Space
-  Drop off
-  Core

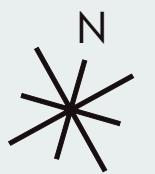

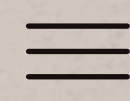

SUSTAINABILITY CREDENTIALS

RAK Central's architectural and planning principles elevate sustainable and resilient urban development, with a steadfast commitment to a greener future, alongside productivity, community and wellbeing.



BARJEEL (2021) COMPLIANT

Meets Ras Al Khaimah's Green building regulations



SOLAR HOT WATER SYSTEM

Provides 75% of domestic hot water demand



NATIVE & DROUGHT TOLERANT LANDSCAPING

Achieves 50% reduction in outdoor water use



TARGETING LEED GOLD

Certification



ROOFTOP SOLAR PV PANELS

Reducing grid electricity demand by 30%



ADVANCE ENERGY METERING

Smart monitoring integrated with the BMS



HIGH-EFFICIENCY COOLING SYSTEM

Delivery reduced energy consumption (COP 4.4)



HIGH EFFICIENCY ENVELOPE SYSTEMS

Minimises heat gain & reduces energy consumption



75% OF SPACES WITH OUTDOOR VIEWS

Enhanced wellbeing and natural light



LOW ENERGY LIGHTING

Interior lighting energy cut by 50% and exterior by 30%



LOW WATER CONSUMPTION FIXTURES

50% indoor water use savings



REDUCED CONSTRUCTION WASTE

75% of construction waste diverted from landfill

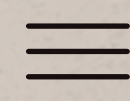

SUMMARY SPECIFICATION

A refined workplace environment, combining contemporary design with high-performance infrastructure.

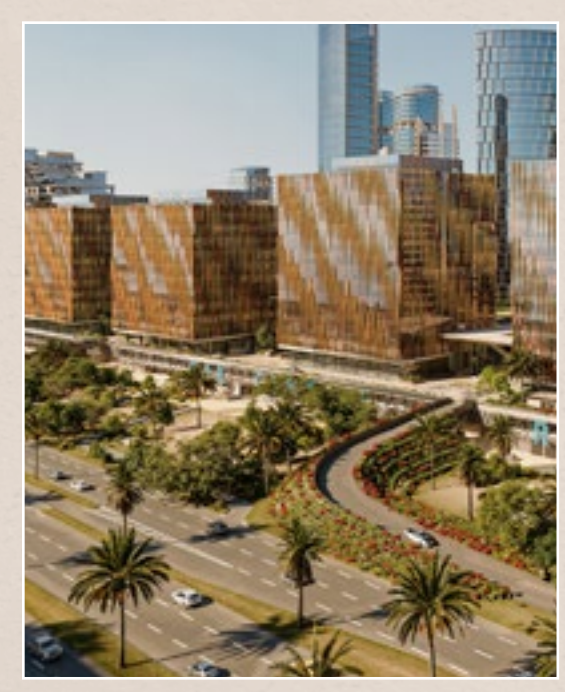

PROMINENT LOCATION

Prominent location with strong visibility from the E11 Highway

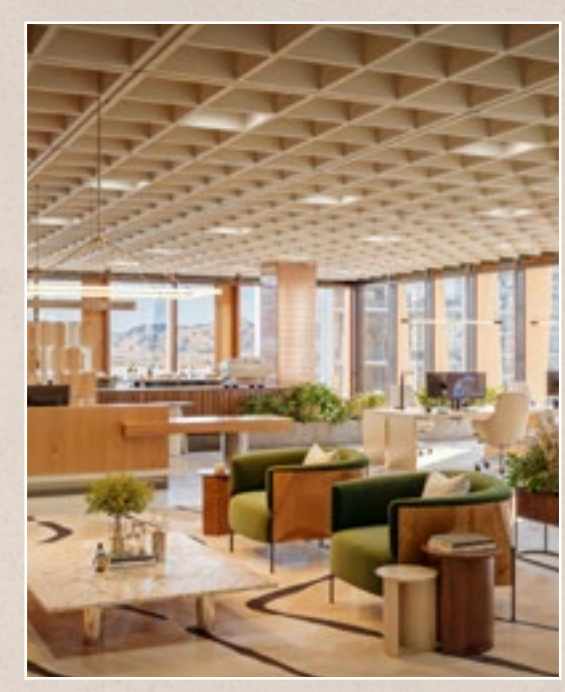

FLEXIBLE FLOORPLATES

Highly efficient and flexible floorplates – designed to accommodate single and multiple occupiers



MAXIMISED DAYLIGHT

Floor-to-ceiling glazing – maximising natural light and views across Al Hamra Golf Course and the surrounding landscape



REDUCED HEAT GAIN

High-performance façade – reducing heat gain while enhancing internal comfort

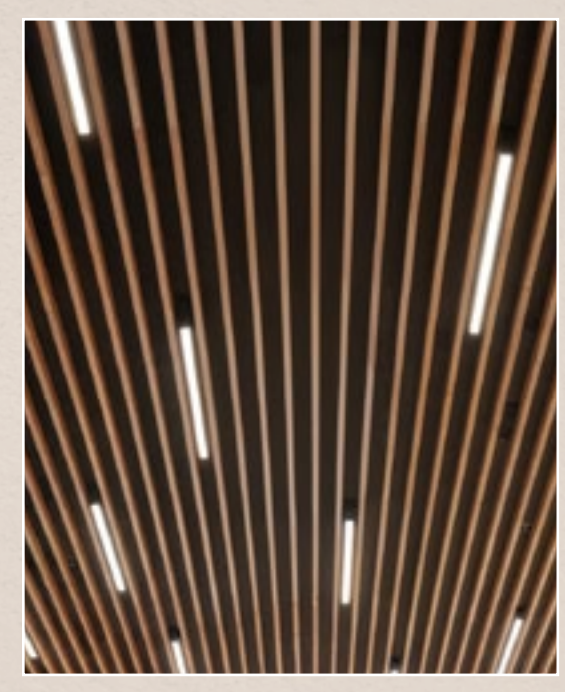

INTELLIGENT LIGHTING

Intelligent lighting systems – allowing adaptable settings across office and shared spaces

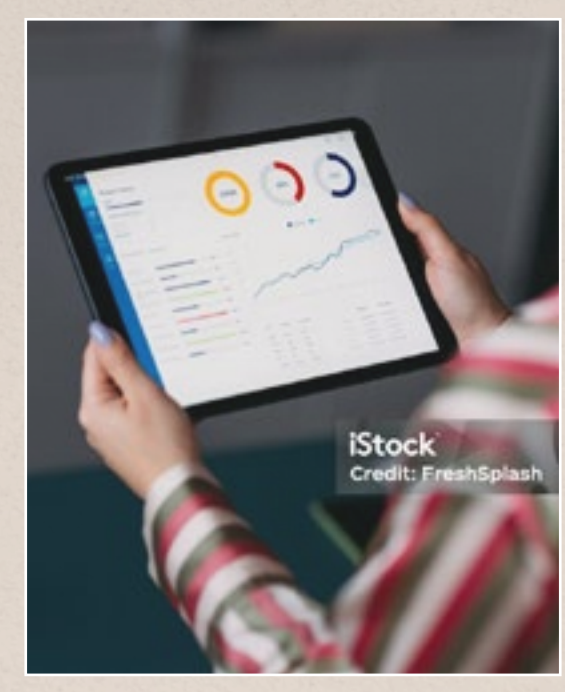

OPTIMISED PERFORMANCE

Integrated building management system – optimising performance and efficiency



VIP ARRIVAL

A premium arrival experience, with VIP drop-off points and direct office access via podium entrances

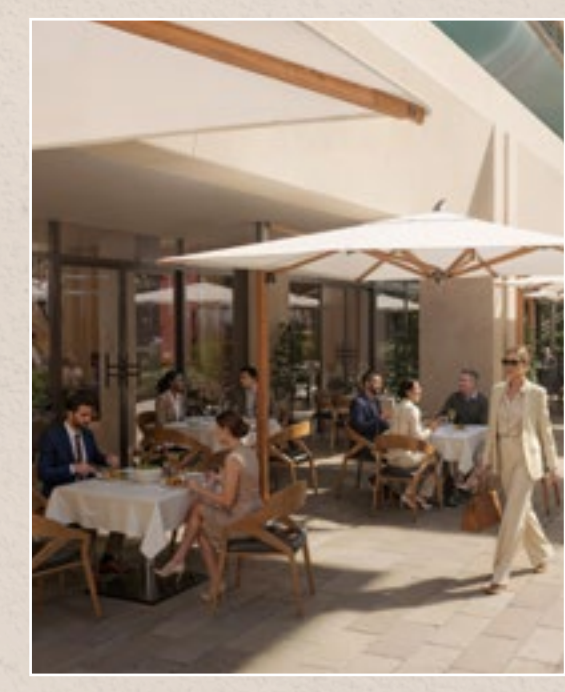

A VIBRANT DESTINATION

Retail and dining at podium level – a vibrant and convenient workplace destination



LOCATION



BE CLOSE TO IT ALL

3 MIN DRIVE

to Waldorf Astoria
Ras Al Khaimah

4 MIN DRIVE

to Al Jazeera
Equestrian Club

5 MIN DRIVE

to Royal Yacht Club
of Ras Al Khaimah

5 MIN DRIVE

to The Ritz-Carlton
Al Hamra Beach

5 MIN DRIVE

to Al Hamra
Golf Course

10 MIN DRIVE

to Wynn
Al Marjan Island



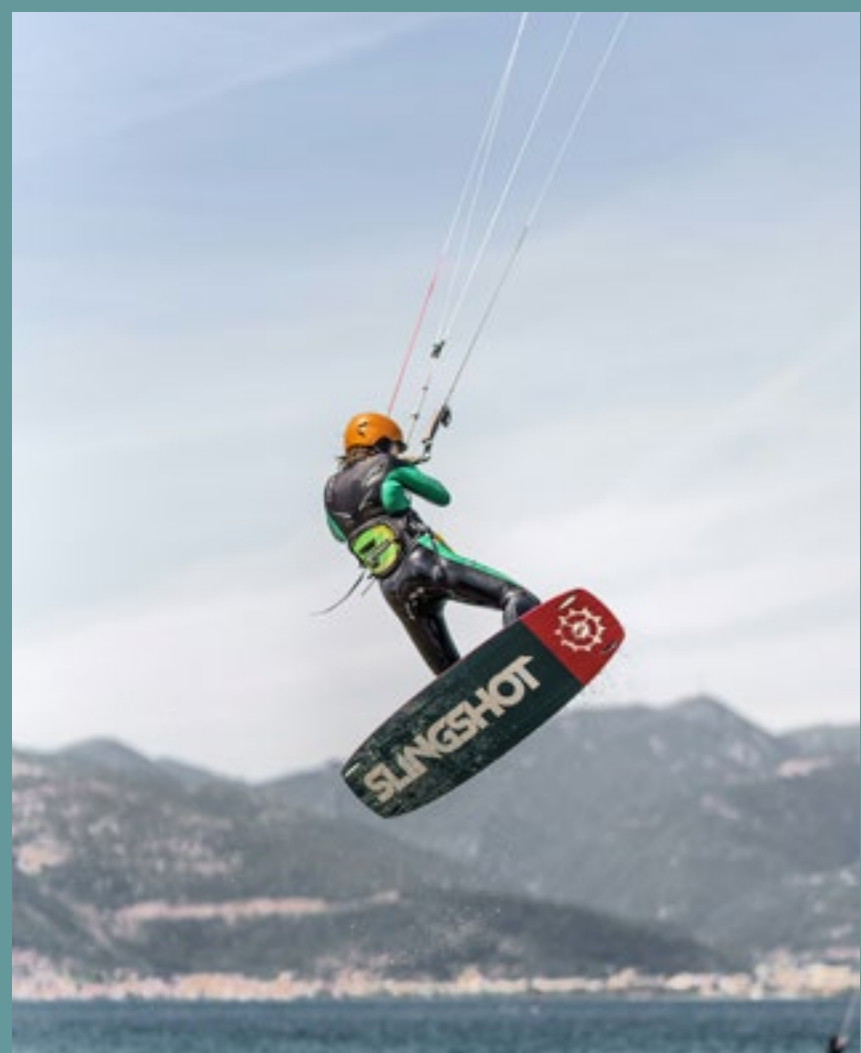

OPTIMISE YOUR STANDARD OF LIVING



Over 1,000 archaeological sites, forts and castles

From congestion-free roads and a diverse choice of homes to stunning natural landscapes, Ras Al Khaimah offers its workforce an exceptionally well-rounded lifestyle — complemented by a cooler climate and a more attractive cost of living than the rest of the Emirates.



COMING SOON TO RAS AL KHAIMAH



A 2.7 million sq m waterfront destination, extending 4.5km into the Arabian Gulf. This flagship, integrated resort, opening from 2027, will combine a luxury hotel and residential villas, fine dining and exceptional entertainment venues, further boosting tourism and the Emirate’s global standing.

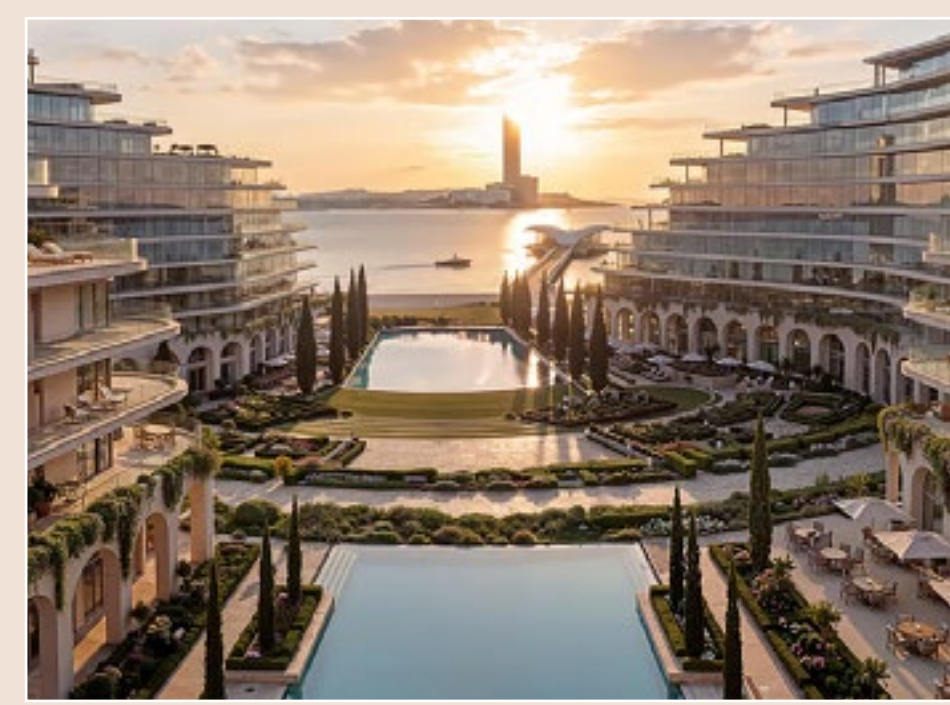

A 0.65 million sq ft beachfront district on Marjan Beach, bringing together homes, hospitality and retail in a walkable setting. Framed by open sea views and landscaped public spaces, this French-inspired project adds a new cultural and lifestyle destination to Ras Al Khaimah.



A 0.29 million sq m lifestyle destination at the heart of RAK Central, centred around elegant, spacious residences and set within beautifully landscaped gardens. Residents will enjoy world-class amenities and panoramic views, with offices, retail and dining just moments away.



A premium residential community within Al Hamra Village, offering contemporary apartments amidst landscaped green spaces. Overlooking the golf course, coastline and mountains – minutes from RAK Central – the development will provide nature-inspired living in a well-established neighbourhood.

CITY BETWEEN THE SEA & MOUNTAINS



Ras Al Khaimah is characterised by its rich history and striking natural landscapes. As one of the fastest-growing tourism destinations in the region, the Emirate has become synonymous with an outdoor lifestyle.



Over 64km of tranquil beaches



Home to the worlds longest zipline

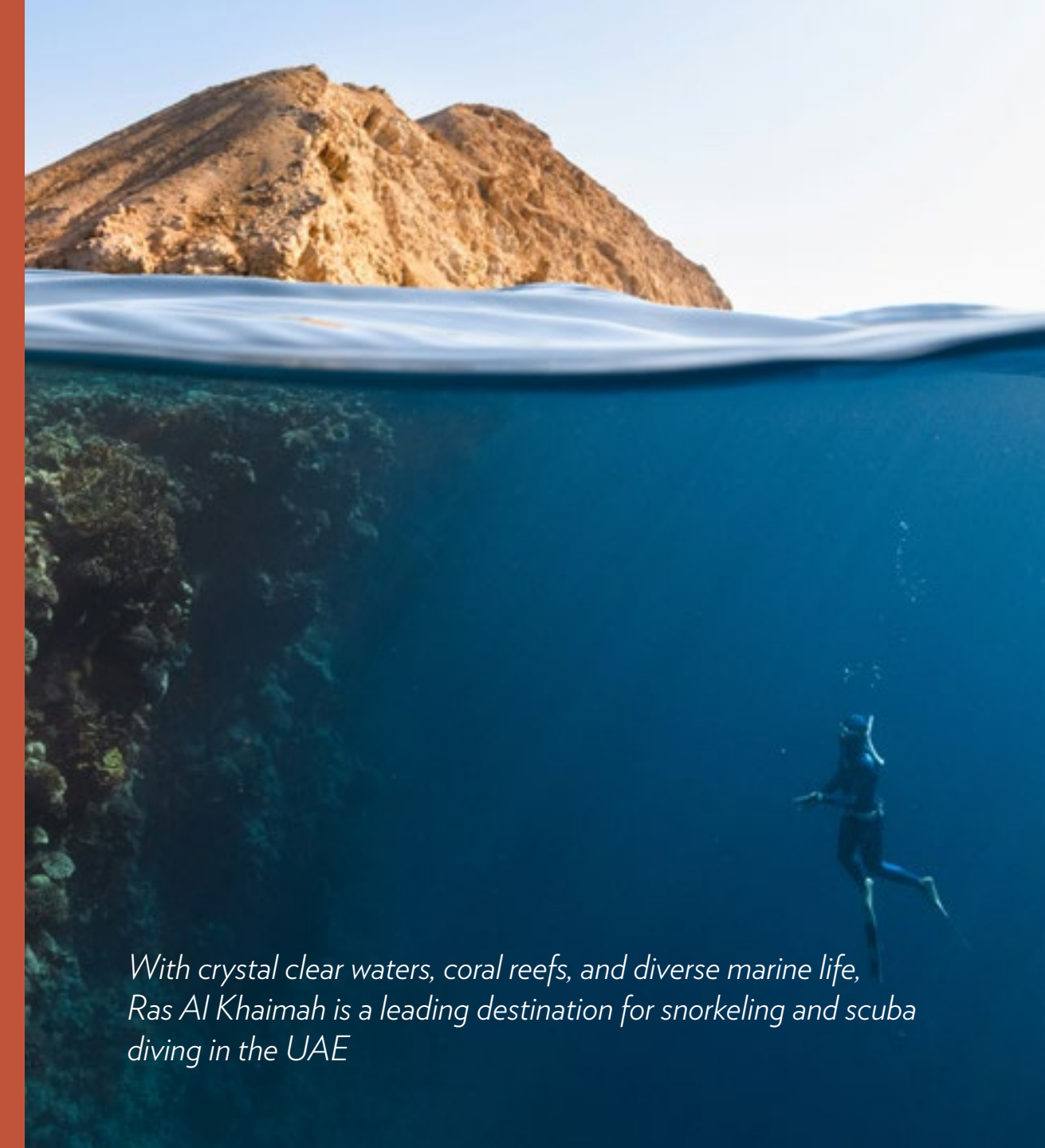

With crystal clear waters, coral reefs, and diverse marine life, Ras Al Khaimah is a leading destination for snorkeling and scuba diving in the UAE



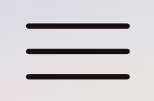

At 1,900m, Jebel Jais is the UAE's tallest peak



TEAM



THE DEVELOPMENT TEAM

Two of Ras Al Khaimah's most prestigious government-backed entities

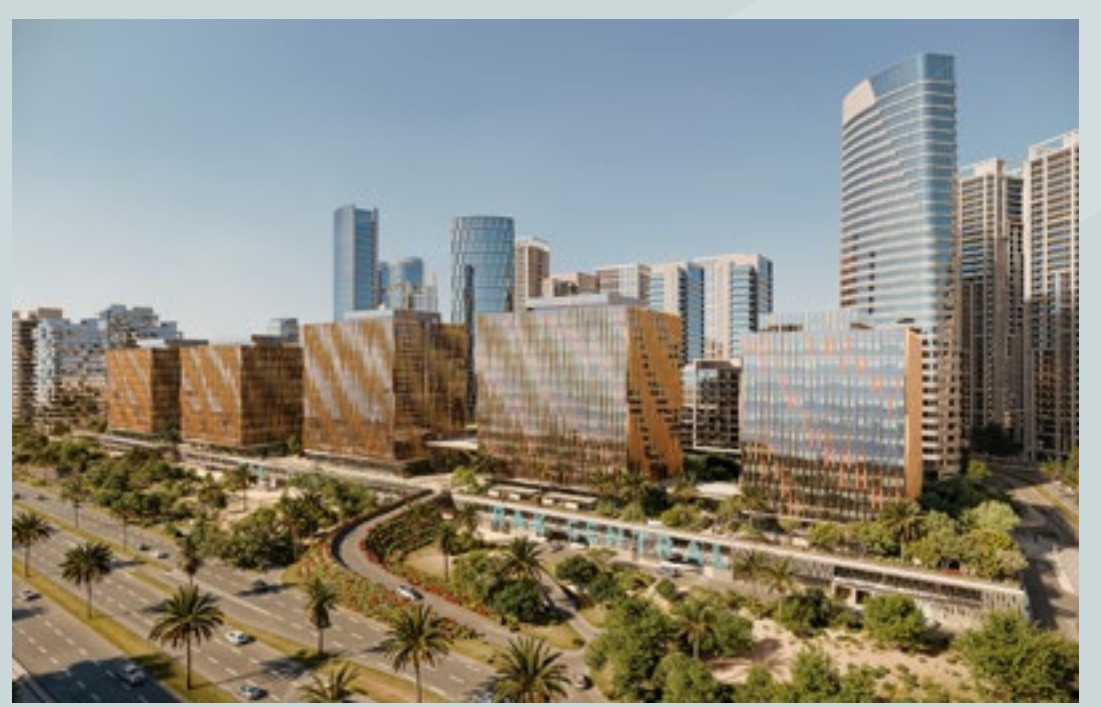

As the Emirate's leading destination developer, Marjan has built communities that place quality of life front and center – from the mixed-use Marjan Beach and visionary Wynn Al Marjan Island to the people-first neighborhood of RAK Central.

An anchor tenant, Marjan will establish its headquarters at RAK Central Square, occupying half of Tower 2.



Ras Al Khaimah Economic Zone (RAKEZ) is a powerhouse business and industry hub in the vibrant heart of the city, offering first-of-its-kind opportunities to local, regional and global companies alike.

The government-backed entity, RAKEZ, will be based in Tower 1 of RAK Central Square – establishing this office district from day one as a dynamic, business-led ecosystem.

THE CREATIVE TEAM

World-renowned architecture and design practice



Founded in 1965, Gensler is a talented practice of 6,000 professionals who partner with clients in over 100 countries each year on projects that act as catalysts for growth.

Gensler unites creativity, research and innovation to reimagine cities, places and human experiences. Everything the firm does is guided by its mission: to create a better world through the power of design.



STREAMLINED BUSINESS SETUP

Introducing dual licence and support services

Ras Al Khaimah Economic Zone (RAKEZ) is a powerhouse business and industrial hub, offering wide-ranging customizable solutions to Free Zone and Mainland businesses operating in the Emirate.

How this helps:

Partnership with
RAKEZ simplifies
business setup and
regulatory compliance



Dual licensing
enables flexibility
across diverse
business activities



Centralized tenant
support covers
starting, operating and
expanding a business

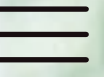



NOW HAPPENS HERE

Move your business into RAK Central Square in Q3 2027.

Construction of the five Grade A office buildings is well under way, with several construction milestones already met.

Q3 2025

Project commencement

Q1 2026

Superstructure construction under way

Q1 - Q2 2027

Fit-out of offices, testing and commissioning

SEPTEMBER 2027

Offices ready for tenant occupation

Q4 2025

Construction mobilisation and foundation works started

Q3 2026

Structural topping out of each of the five office towers

Q3 2027

Project completion

GET IN TOUCH



Ben Johnston, MRICS

Head of Commercial Agency, UAE

ben.johnston@jll.com

+971 56 446 3491

Madhat Fares

Director of Commercial Agency, UAE

madhat.fares@jll.com

+971 56 474 7727

RAKCENTRALSQUARE.COM

A government-backed JV:



Although information has been obtained from sources deemed reliable, neither Owner nor JLL makes any guarantees, warranties or representations, express or implied, as to the completeness or accuracy as to the information contained herein. Any projections, opinions, assumptions or estimates used are for example only. There may be differences between projected and actual results, and those differences may be material. The Property may be withdrawn without notice. Neither Owner nor JLL accepts any liability for any loss or damage suffered by any party resulting from reliance on this information. If the recipient of this information has signed a confidentiality agreement regarding this matter, this information is subject to the terms of that agreement. © 2026 Jones Lang LaSalle IP, Inc. All rights reserved.